BELLES MEMOIRES — '71

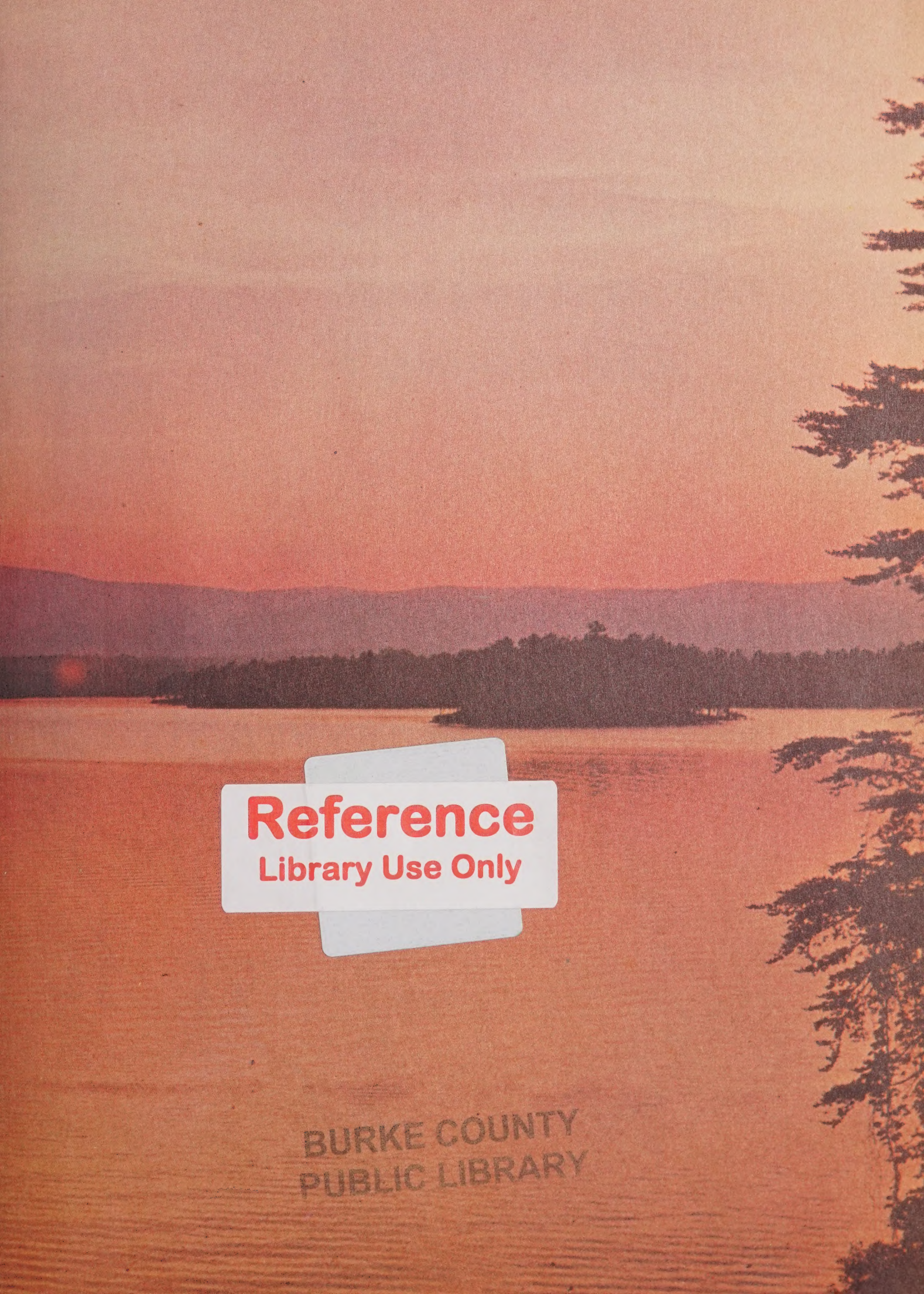

Reference
Library Use Only

BURKE COUNTY
PUBLIC LIBRARY

Digitized by the Internet Archive
in 2021 with funding from
North Carolina Digital Heritage Center

https://archive.org/details/bellesmemoires7119oakh

Belles Memoires
1971
Oak Hill High
Morganton, N.C.
Volume XIX

BURKE COUNTY
PUBLIC LIBRARY

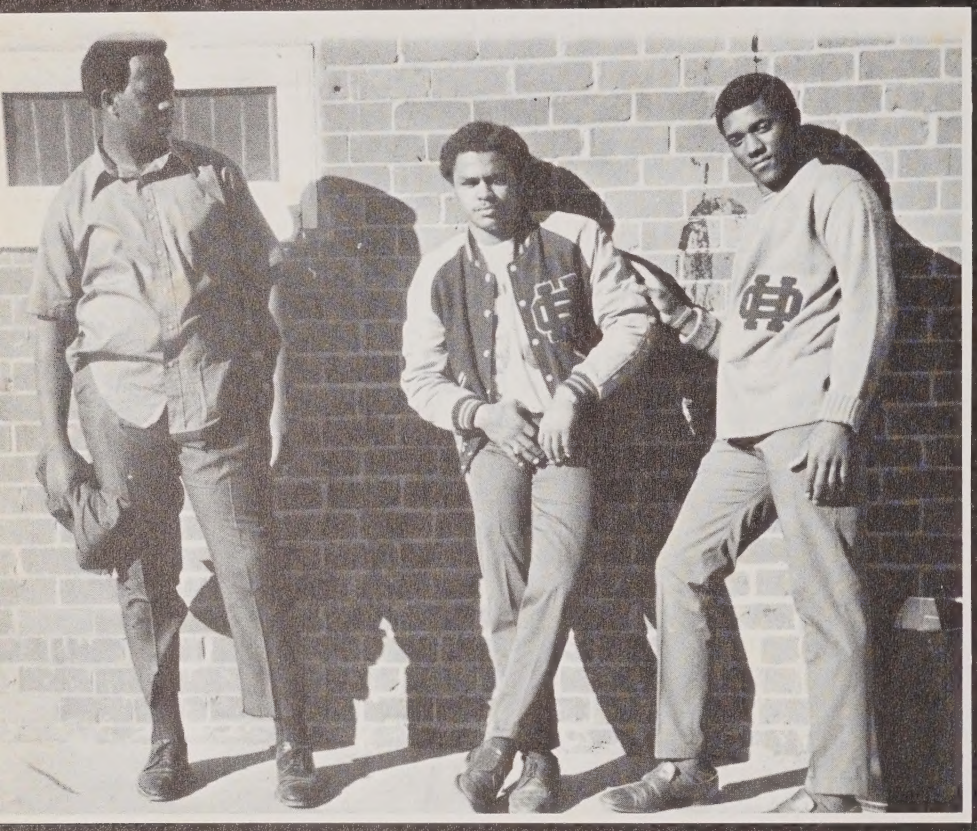

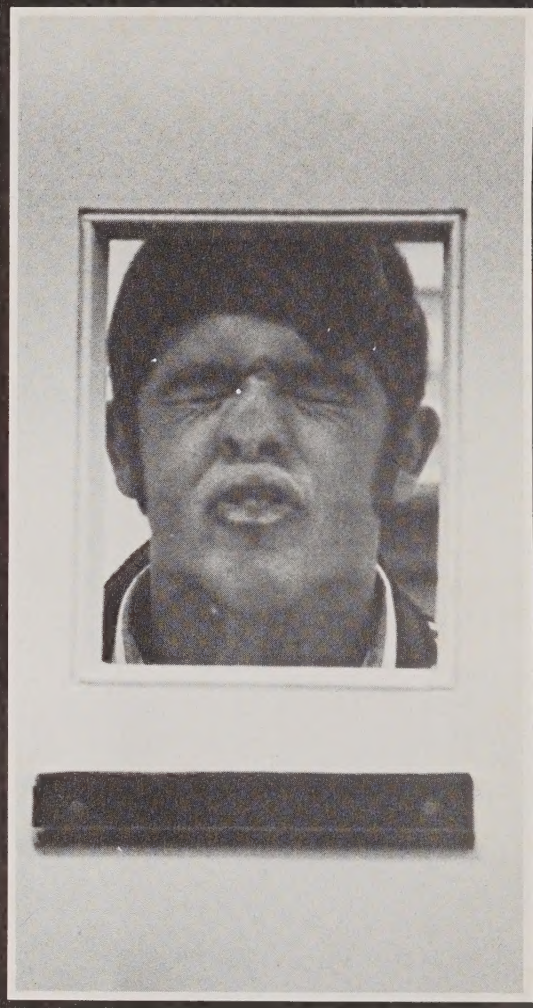

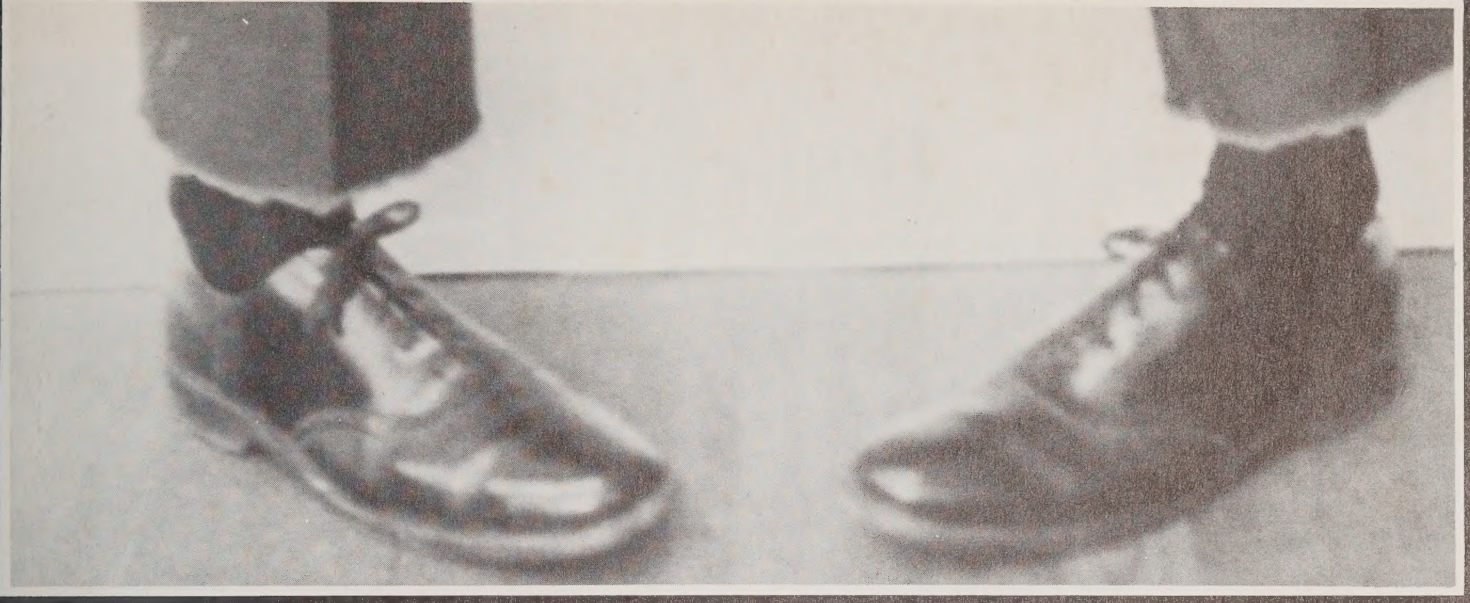

Table of Contents

HIGH SCHOOL - 8

ACTIVITIES - 46

SPORTS - 60

FAVORITES - 82

CLUBS - 96

ADMINISTRATION and

FACULTY - 110

JR. HIGH and

ELEMENTARY - - - - - - - - - - - - - - - - - - - 122

ADVERTISEMENTS - - - - - - - - - - - - - - - - 144

Dedication

This volume of Belles Memoires is dedicated to an outstanding teacher and coach. He has helped to make this a very memorable year at Oak Hill High by guiding the football team to a perfect season and to the Skyline Conference Championship. It is with great pride that we, the Senior Class of 1971, dedicate this annual to Mr. Jerry Houck.

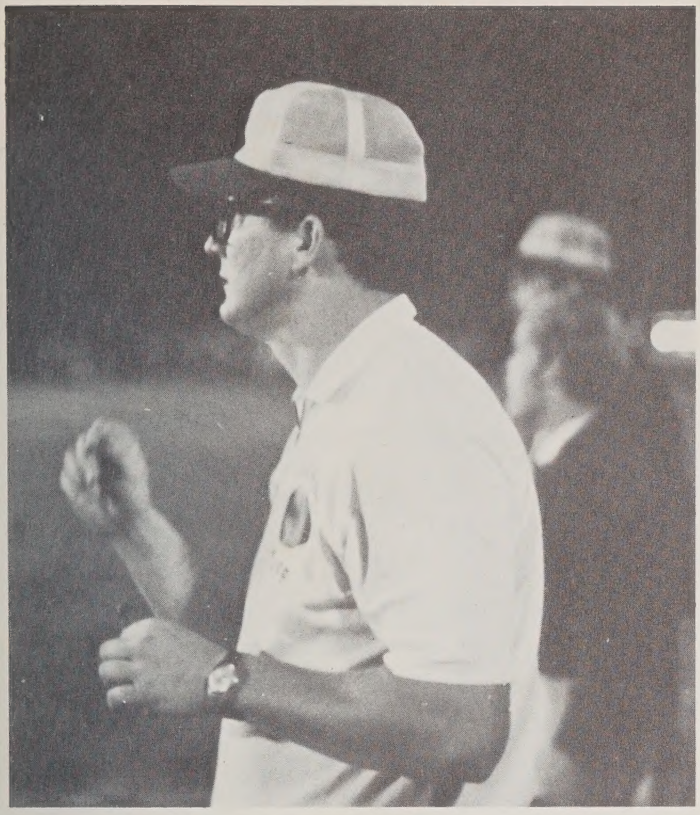

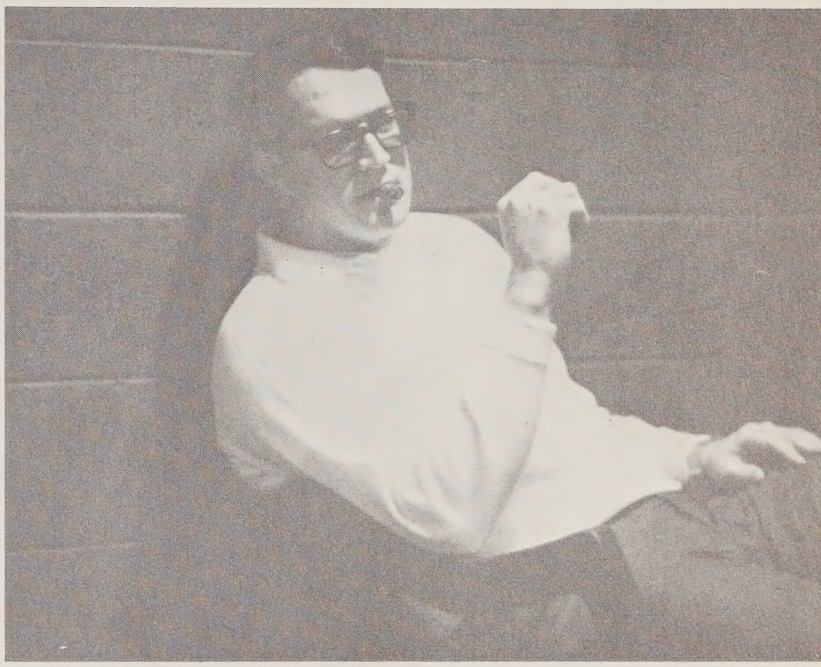

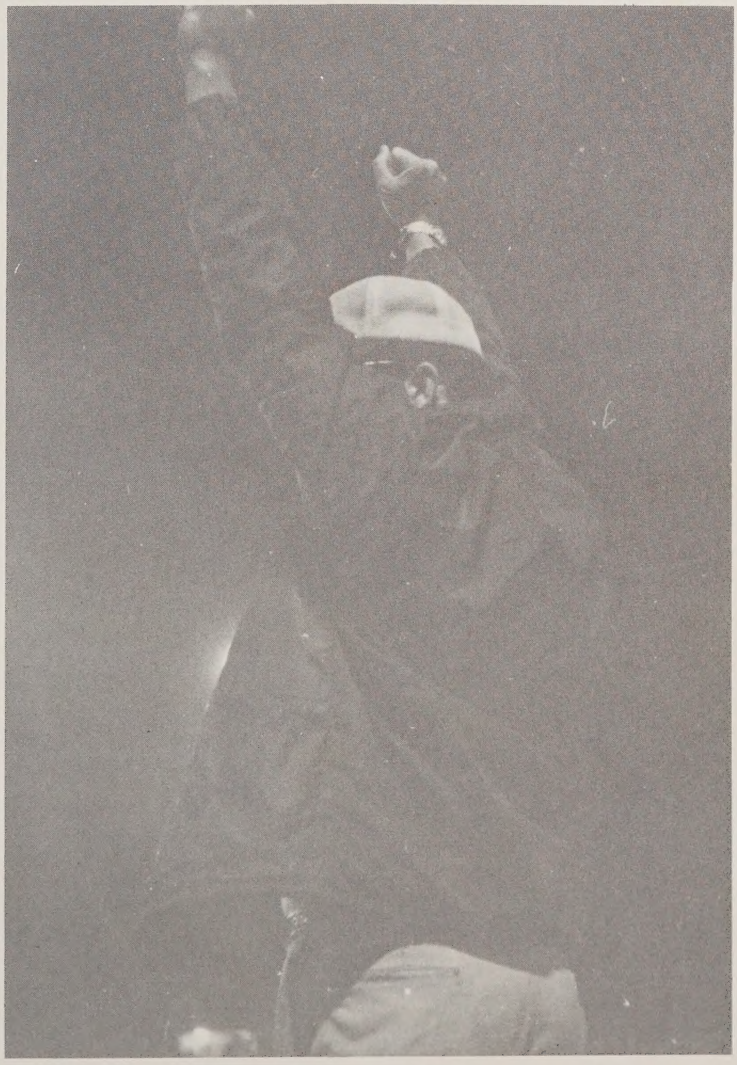

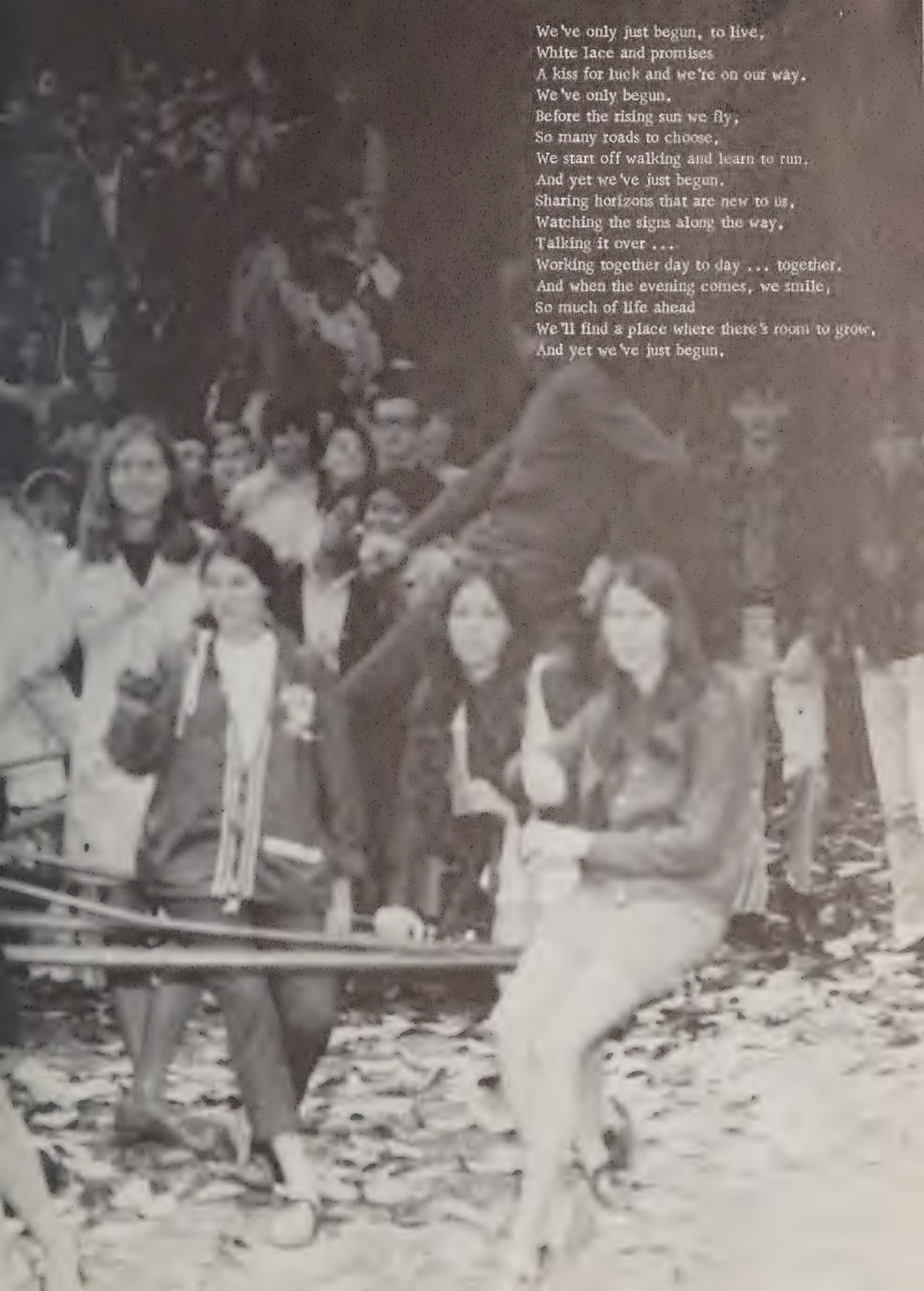

We've only just begun, to live,
White lace and promises
A kiss for luck and we're on our way.
We've only begun.
Before the rising sun we fly,
So many roads to choose,
We start off walking and learn to run.
And yet we've just begun.
Sharing horizons that are new to us,
Watching the signs along the way,
Talking it over ...
Working together day to day ... together.
And when the evening comes, we smile,
So much of life ahead
We'll find a place where there's room to grow,
And yet we've just begun.

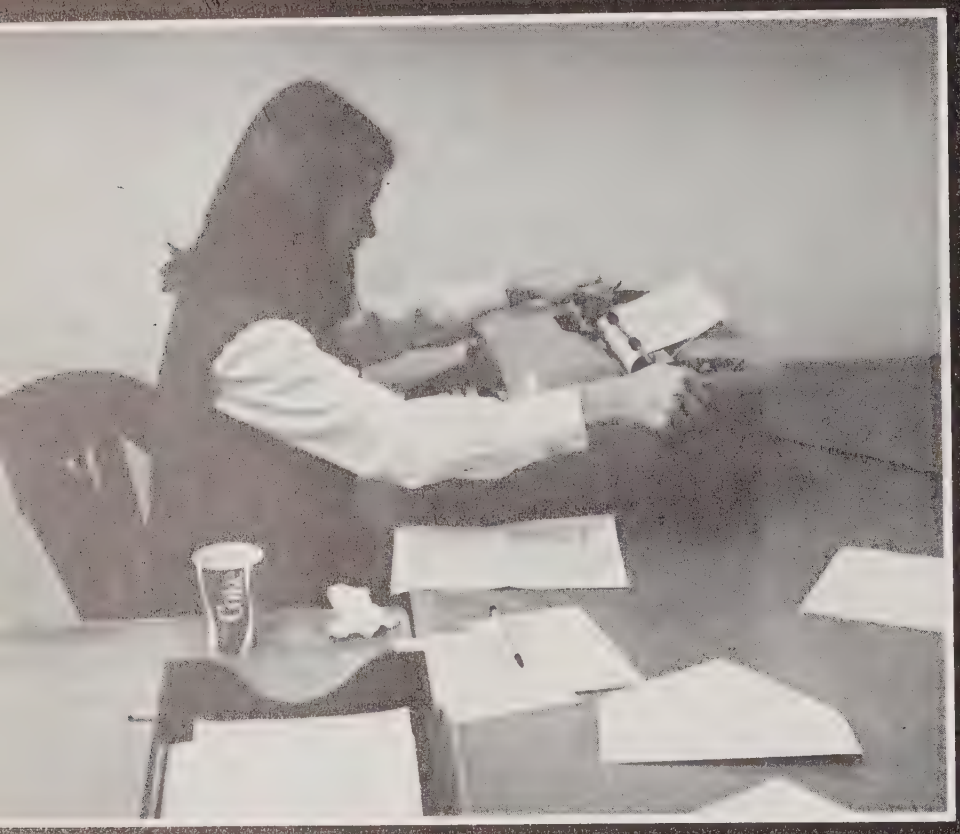

We'll find a place
where there's room
to grow,
And yet we've just
begun.

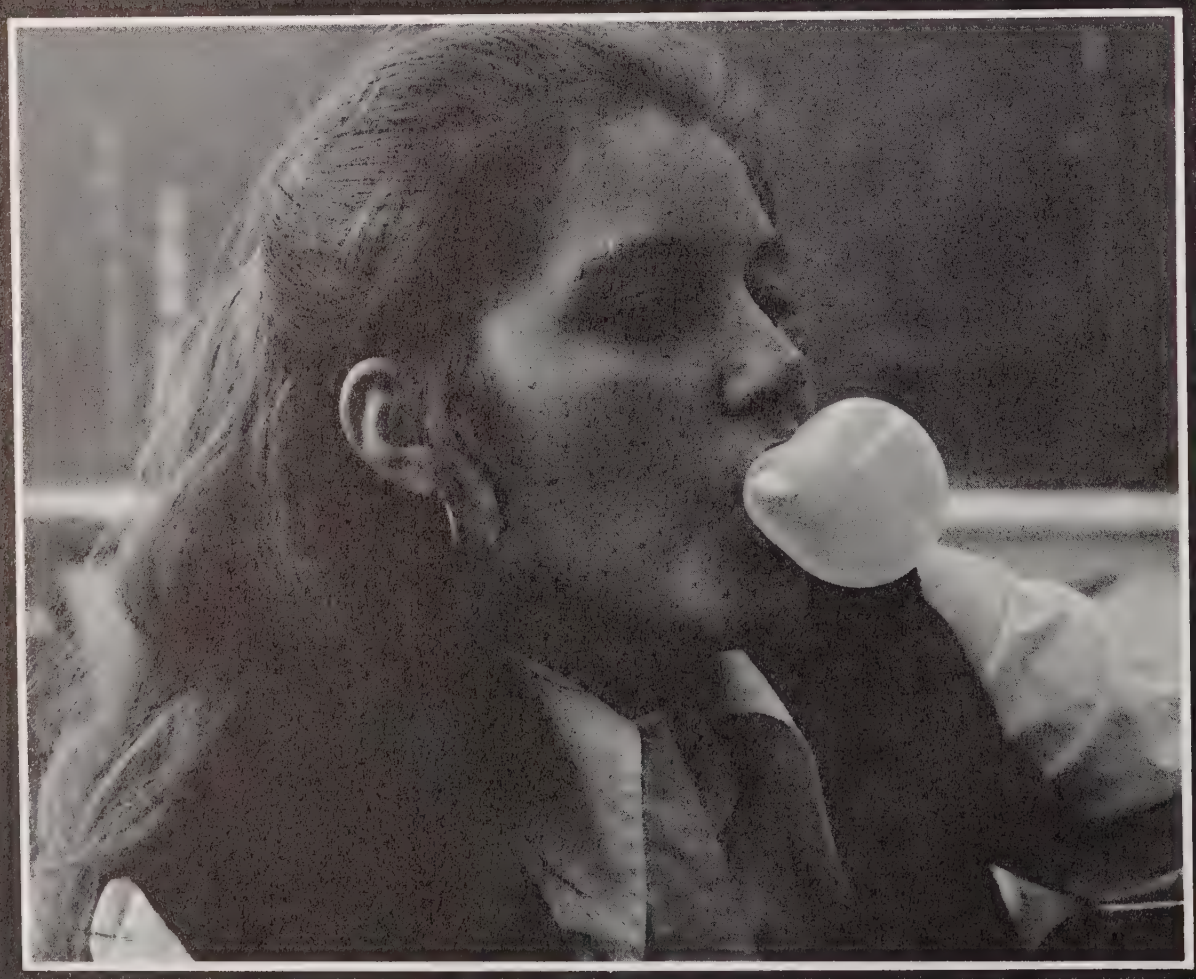

High School

Section Editor: Wanda Duval

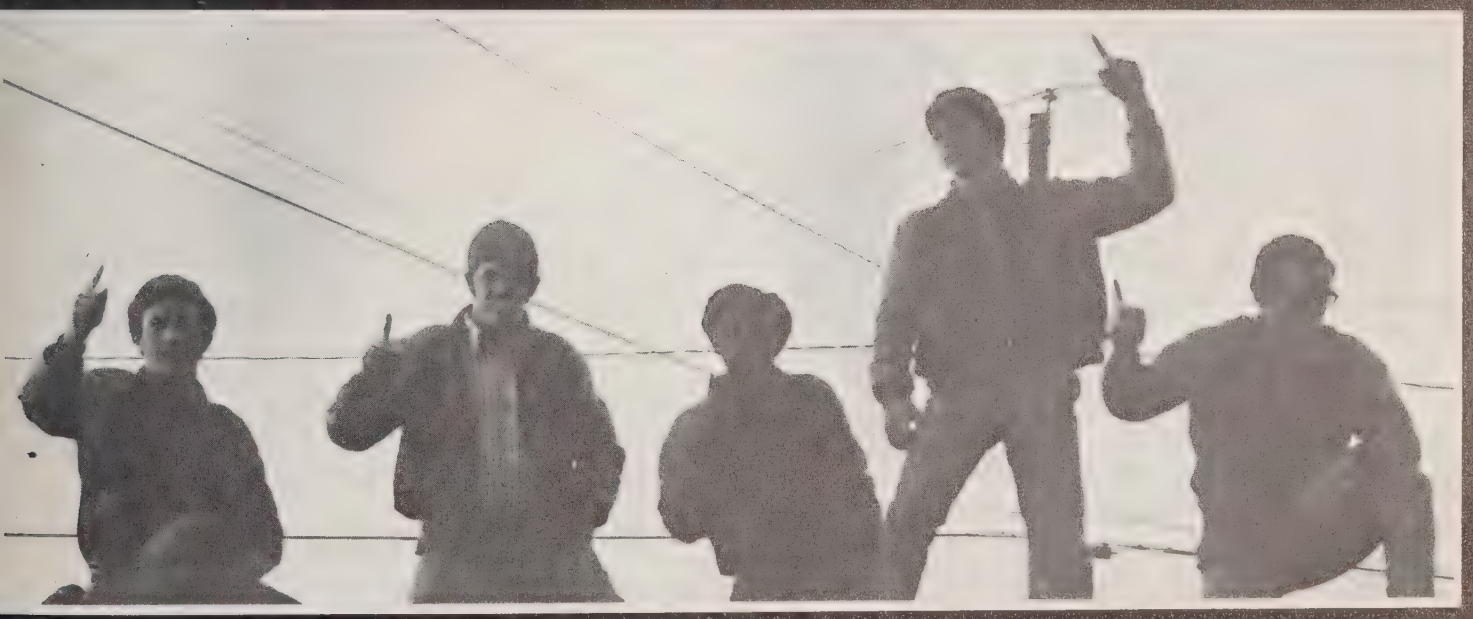

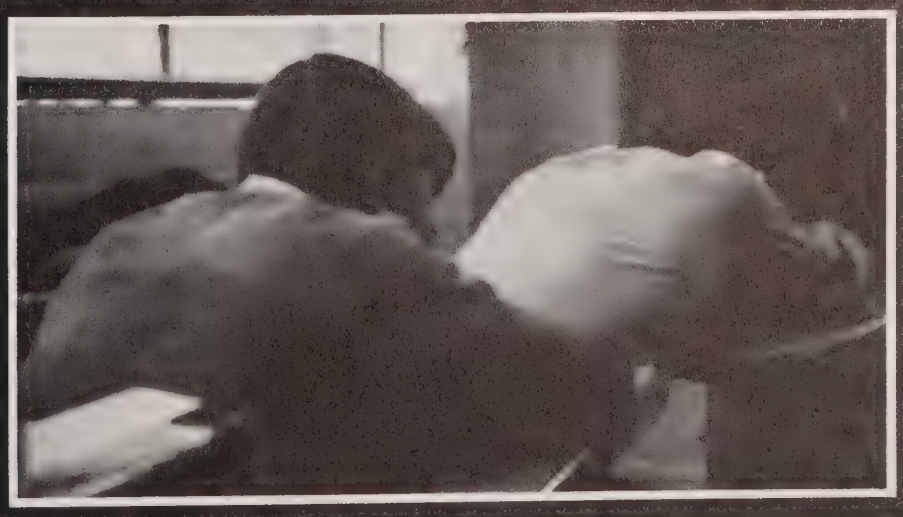

Seniors

PRESIDENT - Kenny Baker

Class Officers

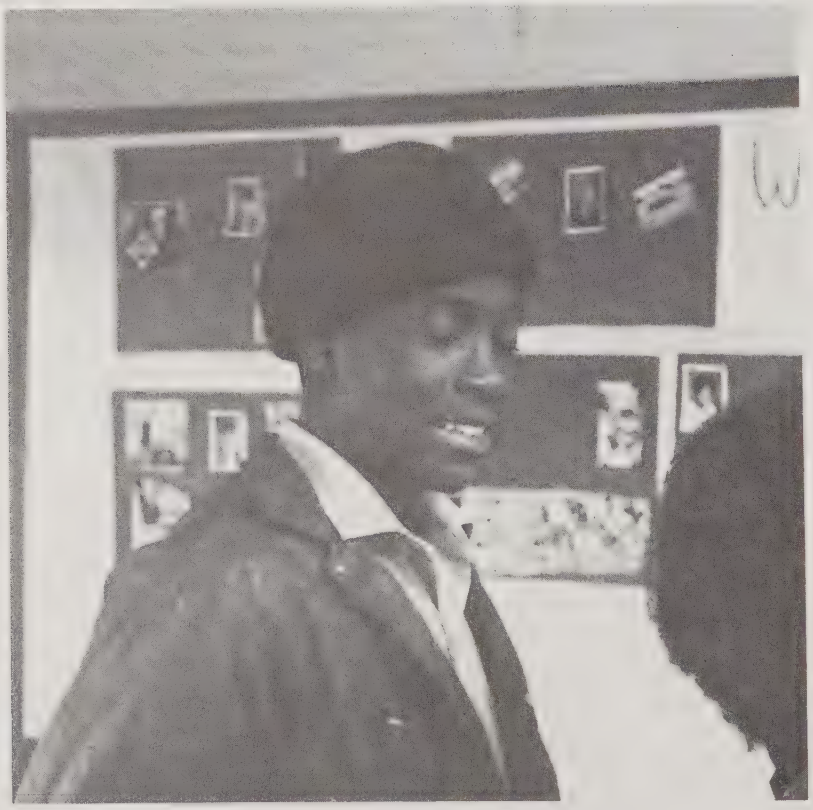

VICE PRESIDENT - Waddell Ervin

SECRETARY - Sharon Lingafelt

Class Colors

Maroon and White

Class Flower

White Rose

TREASURER - John Avery

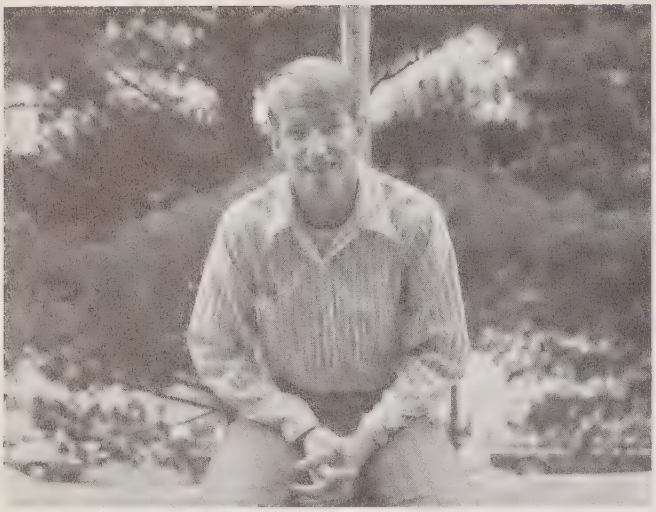

JAMES ABSHER

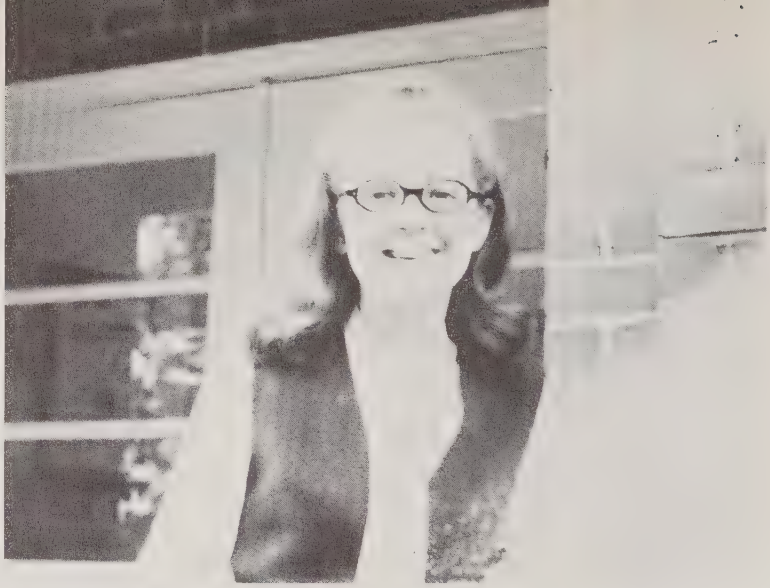

SUSAN ANNAS

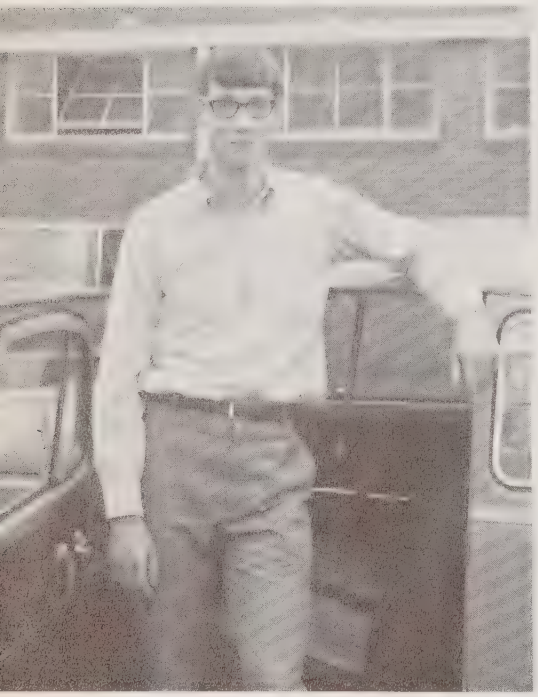

JOHN AVERY

REBECCA AVERY

ROBERT AVERY

BEST ALL-AROUND
Karen Hilton and Kenny Baker

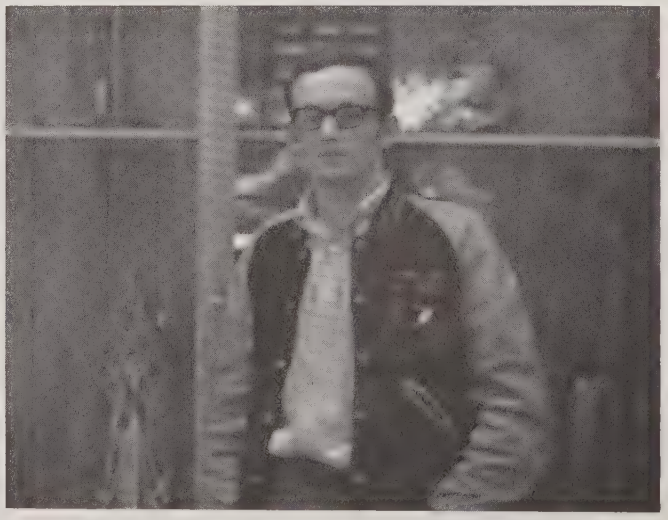

KENNY BAKER

CHUCKIE BEAN

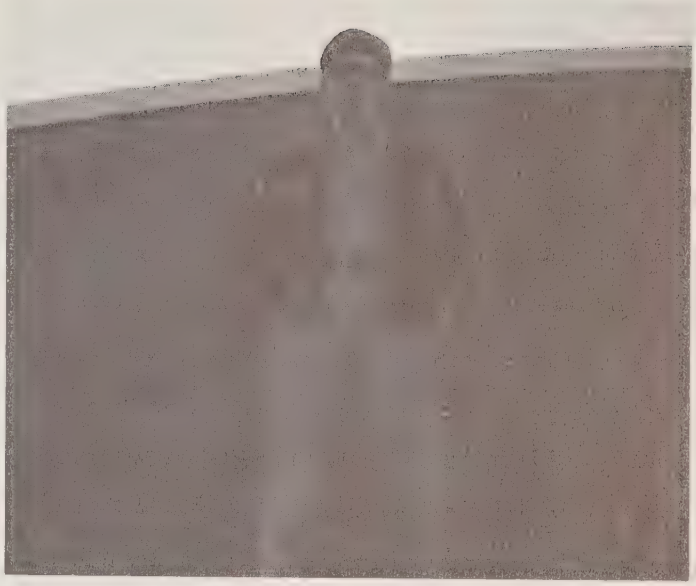

RANDY BEANE

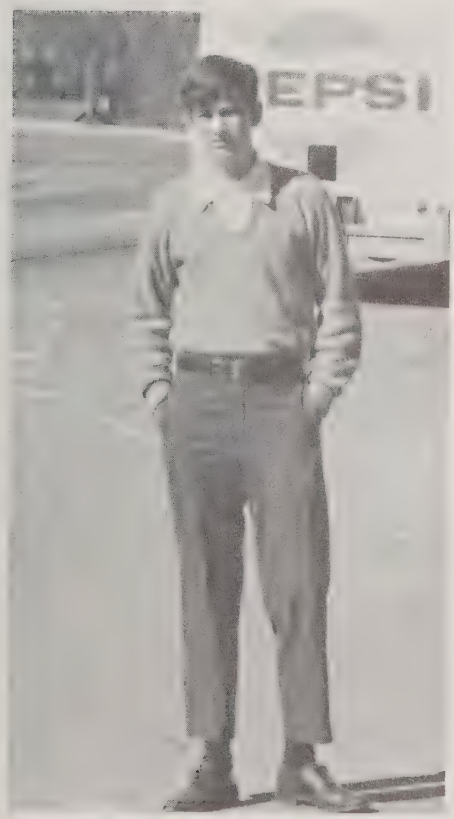

MICHAEL BOLLINGER

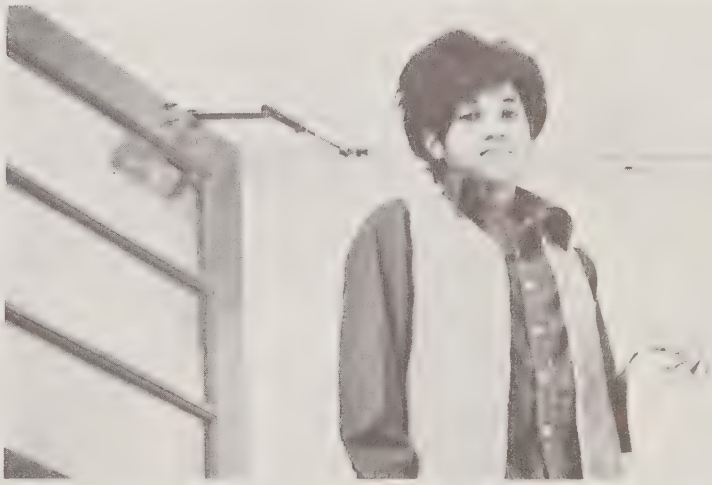

VANESSA BOYCE

STEVE BROWN

MOST SCHOOL SPIRITED
Angie McCormick and Ronnie Metcalf

LAWRENCE BURNETTE

KEITH BYRD

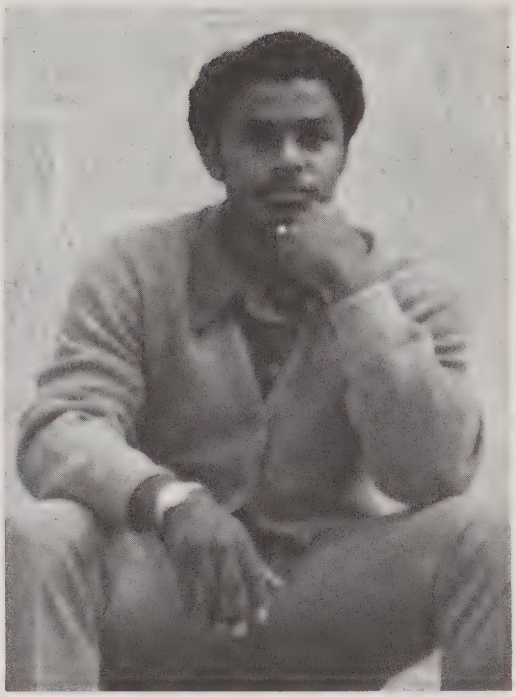

ERNEST CALDWELL

KEVIN CARLISLE

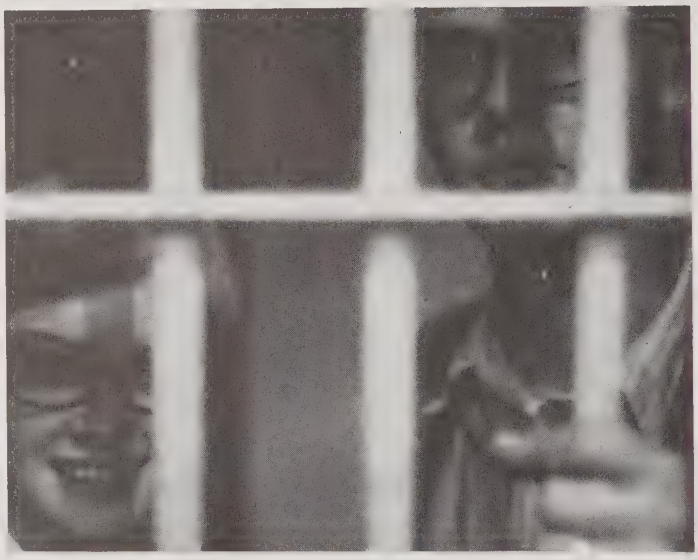

MOST DEPENDABLE
Sharon Lingafelt and Randy Snipes

STEVE CARPENTER

DEBBY CARSWELL

SANDRA CARSWELL

MOST POPULAR
Elizabeth Wall and Glenn Taylor

DEBBIE CAUSBY

DAVID CHILDERS

JOHNNY CLARK

CAROLYN COBB

AL CORPENING

IKIE CORPENING

PHILLIP CORPENING

BEVERLY CRUMP

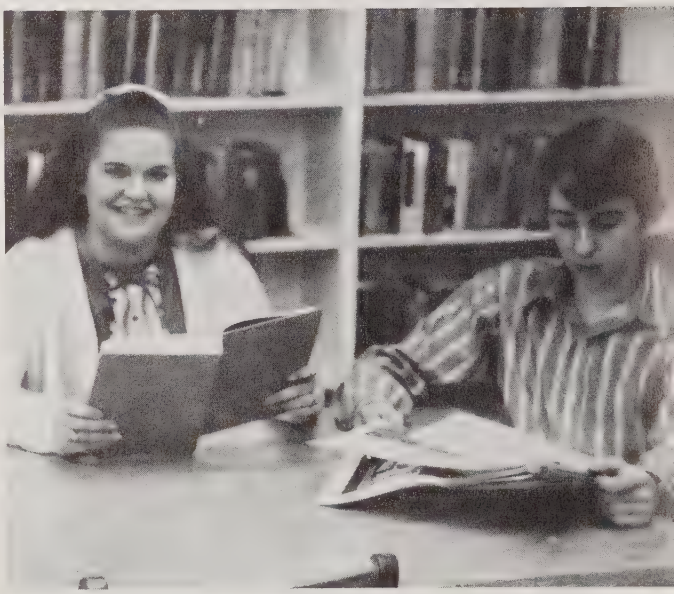

QUIETEST
Margaret Wright and Robert Puett

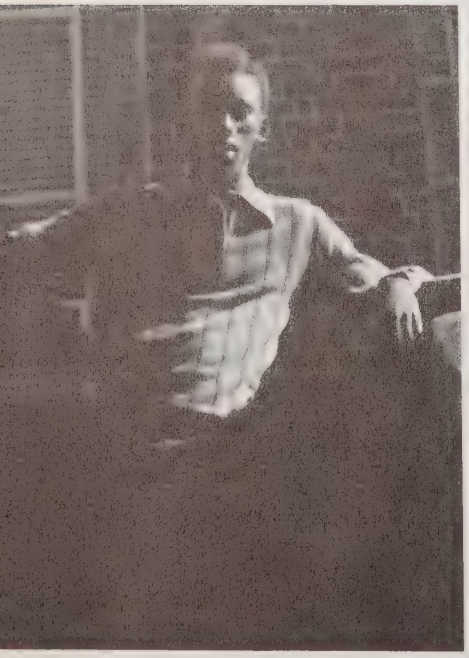

TONY DULA

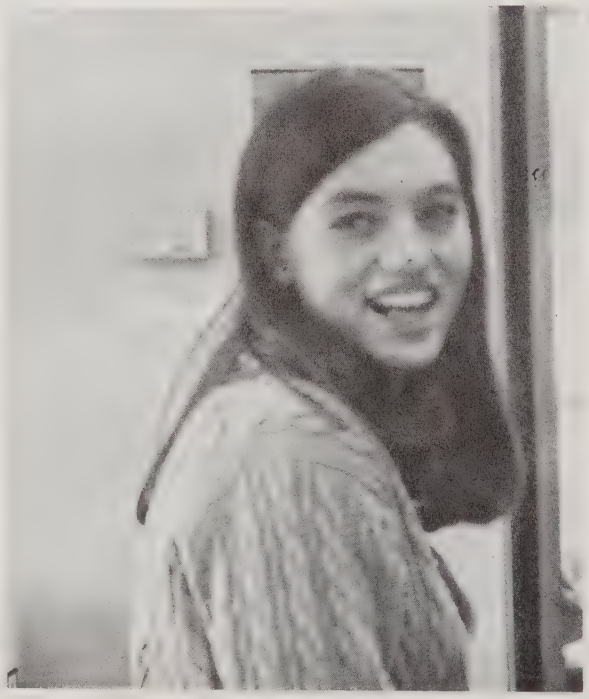

WANDA DUVAL

VANESSA ERVIN

WADDELL ERVIN

DORIS FEATHERBAY

MARY GARDIN

DORIS GRAGG

DEBORAH HAMER

WITTIEST
Judy Jackson and Waddell Ervin

KATHLEEN HARSHAW

SHARON HENNESSEE

RICHARD HERBISON

KAREN HILTON

FRIENDLIEST
Debra Leigh and Troy Penley

DEBRA HUFFMAN

LINDA HUFFMAN

MOST TALENTED
Yvette McIntosh and Alvin Kincaid

JUDY JACKSON

PAUL HUNTER

EUGENE JOHNSTON

WAYNEMAN JOHNSON

MARY SUE JONES

ALDEN JORDAN

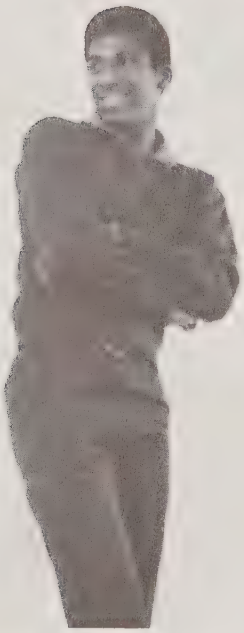

ALVIN KINCAID

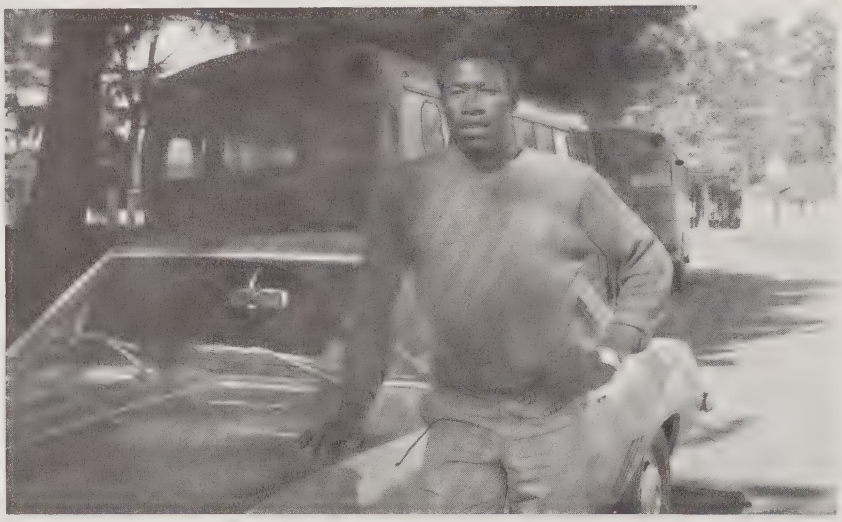

JAMES KINCAID

MARYLIN KINCAID

MOST LIKELY TO SUCCEED
Sharon Hennessee and Jerry Newton

SANDRA KINCAID

JEANENE LaFEVERS

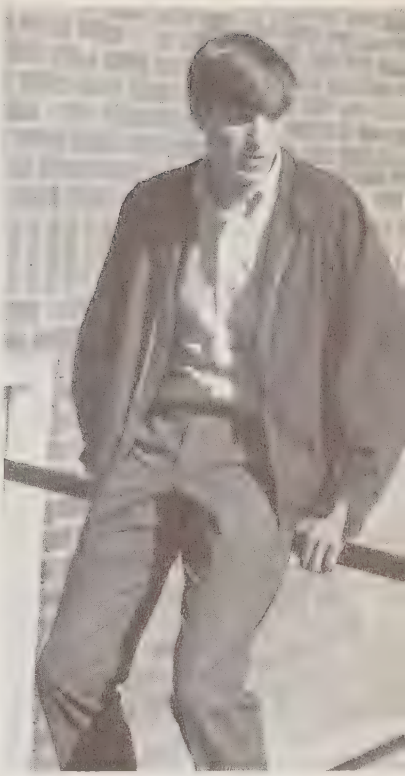

RICKY LEDFORD

DEBRA LEIGH

MOST INTELLECTUAL
Debbie Speas and John Avery

SHARON LINGAFELT

MILDRED LOWDERMILK

DEBBIE MATHIS

ANGIE McCORMICK

CHARLES McFARLAND

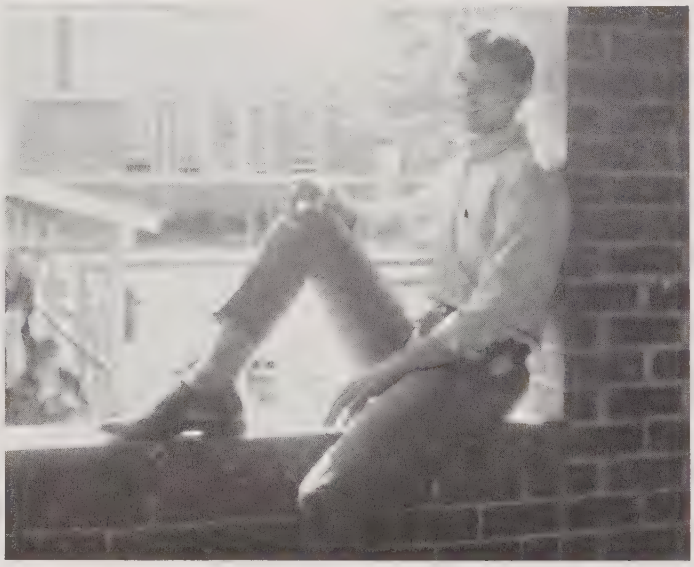

KENNETH McFARLAND

MOST ATTRACTIVE
Linda Thompson and Mike Silvers

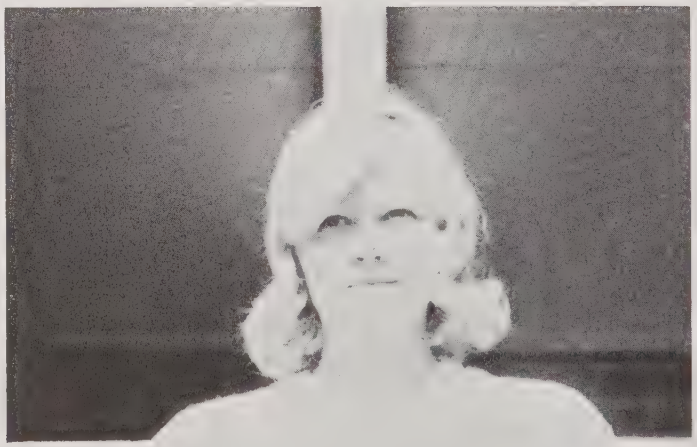

LINDA McLAUGHLIN

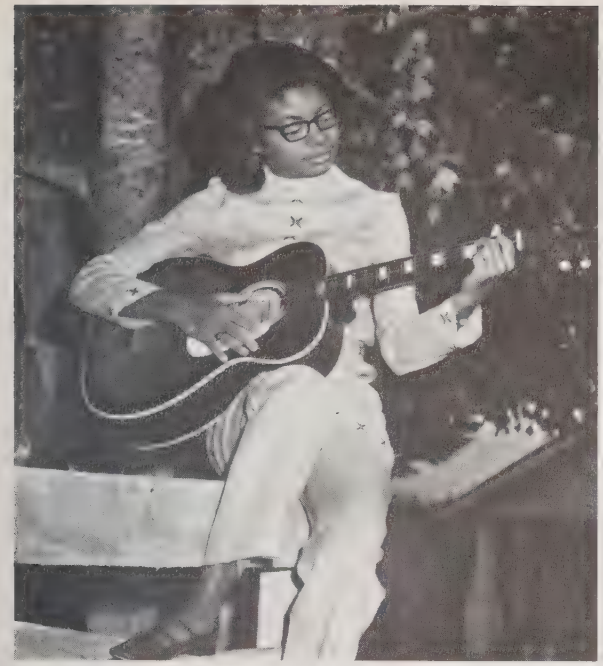

YVETTE McINTOSH

MOST ACCIDENT PRONE
Doris Featherbay and Eugene Johnston

RONNIE METCALF

DANNY MILLER

JOE MILLER

VIDA MILLER

JERRY NEWTON

BERNICE ORDERS

LINDA PATNEAUDE

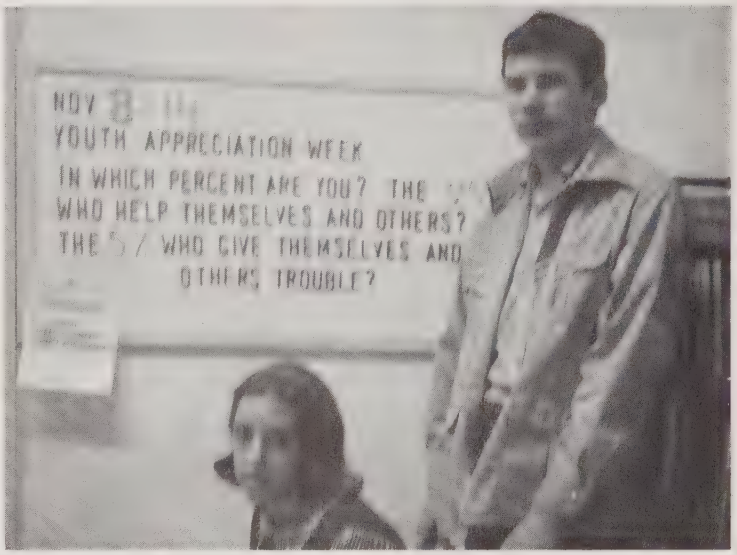

MOST COURTEOUS
Debbie Carswell and Richard Herbison

TROY PENLEY

ROBERT PUETT

MIKE SILVERS

DEAN SIMPSON

RANDY SNIPES

DEBORAH SPEAS

GLENN TAYLOR

BEST DRESSED
Debbie Causby and David Throneburg

LINDA THOMPSON

DAVID THRONEBURG

DANE TRUAX

ELIZABETH WALL

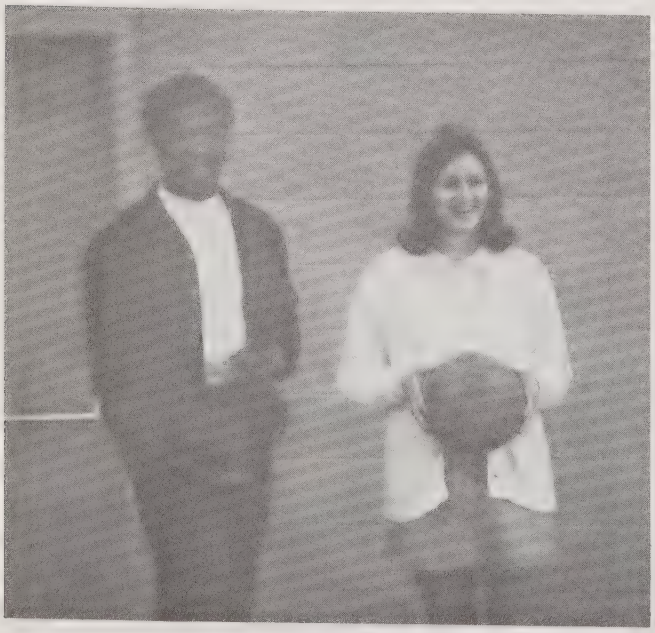

MOST ATHLETIC
Doris Gragg and Paul Hunter

DENNIS WHISNANT

LEVI WHISNANT

NINA WHISNANT

DEAN WISEMAN

MOST ORIGINAL
Debra Huffman and Danny Miller

JOHNNY WOODWARD

MARGARET WRIGHT

Last Will and Testament

We, the members of the Senior Class of 1971 at Oak Hill High School, do hereby declare this to be our last will and testament, and individually bequeath to the students and faculty of Oak Hill High the following:

To the Juniors, we leave all our great times; our look of sophistication; and the well-earned privilege of being "Seniors."

To the Sophomores, we leave our patience; the excitement of the Junior-Senior; and the ability to get pushed around.

To the Freshmen, we leave three of the best years of their lives.

To the Faculty, we leave all the hard times from the underclassmen; and memories of the graduating class of 1971.

I, James Absher, will my bus load of "Wild" fifth graders to Stanley Hendrix.

I, Susan Annas, will my ability to be out of class and in Mr. Brown's office at anytime to Larry and Gary Absher.

I, John Avery, will my ability to have to play any position on the football team to Ricky Whisnant.

We, Rebecca Avery, Vanessa Ervin, and Yvette McIntosh, will to Pam Corpening, a red head, a few tears, and good times with the gang.

I, Robert Avery, will my ability to play football to (Egore), known as Roy Lee Corpening.

I, Kenny Baker, will my ability to get my homework at the last moment to Ricky Stevens.

I, Chuckie Bean, will my lifeguard whistle to Ricky Rudicill, so he can keep the people off the rocks.

I, Randy Beane, will my 1970 Corvette to anyone stupid enough to believe I have one.

I, Michael Bollinger, will my ability to get along with any teacher to anyone smart enough to ignore them.

I, Vanessa Boyce, will my shortness to Phyllis Caldwell.

I, Steve Brown, will all my troubles in school and my great ways of getting out of class to Tiny Benfield.

I, Lawrence Burnette, will my intelligence to lay brick and work for "Wilk" to Carol Propst.

I, Keith Byrd, will my bus, No. 18 to James Sanders.

I, Earnest Caldwell, will my ability to use my head in certain classes at certain times to Charles Avery.

I, Kevin Carlisle will bus No. 25 to anyone who is fool enough to take it.

I, Steve Carpenter, will my ability to be stupid anytime and anyplace, to my stupid brother, Allen Carpenter.

I, Debby Carswell, will my ability to keep on smiling when things are down to my sister, Becky Carswell.

I, Sandra Carswell, will nothing to no one, because I need everything I've got!!

I, Debbie Causby, leave my position as Best Dressed to the person who deserves it.

I, David Childers, will my nickname "Daffy" to my little brother, Chris.

I, Johnny Clarke, will my ability to lay out, and come up with a good excuse to Harley Clontz.

I, Carolyn Cobb, will my position as Secretary of the Debate Team to anyone good in math and who likes to argue a lot!!

I, Al Corpening, will my love for "hard rock" music to anyone that has the mind and can dig it.

I, Ikie Corpening, will not will my love for Harry Coleman to Harriet Davis, because I'm taking him with me!!

I, Phillip Corpening, will my way of understanding and digging the Oak Hill Girls, to Charles Davis.

I, Beverly Crump, will my ability to speed and not get caught to Debbie Hendrix.

I, Tony Dula, will my ability to stay out of trouble to Danny Johnson.

We, Wanda Duval, and Nina Whisnant, will our many trips to Hardees and our "Rabbit Food" at the grill to Karen Lingafelt and Sandy Duval.

I, Waddell Ervin, will my great ability to dodge "Big" football players to Charles Davis.

I, Doris Fetherbay, will my Superlative name, Most Accident Prone, to anyone who deserves it.

I, Mary Gardin, will my brains and basketball skill to Amenda Harbison and Sara Gardin.

I, Doris Gragg, will all my joy at O.H.H.S. and confusing mind, to Janet Franklin.

I, Debbie Hamer, will my ability to sneak bubble gum and Milky Ways to Freda Cobb, Vivan Austin, and Cathy Morgan.

I, Kathleen Harshaw will all of my ability to cut classes, stay in the office, and over at the grill to Sandra Corpening and Annette Johnson.

I, Sharon Hennessee, will my contact lenses to anyone who can put them in at seven in the morning.

I, Richard Herbison, will my "yankee" accent to anyone who wants it.

I, Debra Huffman, will my Saturday nights at the pad, to no one, because when I leave I'm moving in.

I, Linda Huffman, will my ability to make A's in French to Debbie Bowman, Diane Orders, and Peggy Mull.

I, Paul Hunter, will my athletic ability to James Avery.

We, Judy Jackson and Karen Hilton, will our positions as Linda Byrd's bodyguards to anyone who has courage enough to accept it.

I, Wayeman Johnson, will my ability to (aggervatte) all the teachers and the principal to Allen Michaux.

I, Eugene Johnston, would like to will my undecided future to someone, but unfortunately, I can't!!

I, Mary Sue Jones, will to all rising Seniors of Oak Hill the ability to look intelligent in class even if you do look dumb.

I, Alden Jordan, will nothing to no one because I need it all.

I, Alvin Kincaid, will all my loving, to Pam Corpening, and to Kelvin Corpening, I will my ability to play basketball.

I, James Kincaid, will my crazy ways to Henry Bryantt.

I, Marilyn Kincaid, will my good times in study hall, to Sandra Corpening.

I, Sandra Kincaid, will my ability to have fun and keep a happy smile to Betsy Kincaid and Arlene McDowell.

We, Jeanene LaFevers and Margaret Wright, will our good times in Library to Teresa White.

I, Rickey Ledford, will my ability to get out of class to Steve Smith and Bobby Johnston.

I, Debra Leigh, leave a tear for everyone who is a part of the remainder.

I, Sharon Lingafelt, will to Sandy Kincaid, all the knowledge and happiness I gained at O.H.H.S.

We, Mildred Lowdermilk, and Linda McLaughlin, will all our good times at the lake to anyone who likes to have fun.

I, Debbie Mathis, will my ability to be a fun seeker to Chuckie Digh.

I, Angie McCormick, will my laugh to echo in the halls of Oak Hill High.

I, Charles McFarland, will my bus 79 to Eddie Browning.

I, Kenneth McFarland, will my good manners and my ability to pick at someone to Janet Bollinger.

I, Ronnie Metcalf, will everything to no one.

I, Danny Miller, will, on one account, that someone else will!!!

I, Joe Miller, will all the happiness I have found with Linda, to no one, because I love her!!

I, Vida Miller, will O.H.H.S. to the Juniors.

I, Jerry Newton, will my moccasins to Harold McCall, so he can walk softly with his pigeon-toed feet.

I, Bernice Orders, will my ability to work in the kindergarten for three years to anyone who enjoys children.

I, Linda Patneaude, will good ole Oak Hill, to all future graduating classes.

I, Troy Penley, will my nickname, "Claude Mabe" to Joe Crump.

I, Robert Puett, will my ability to stay out of class to Sandra Coffey.

I, Mike Silvers, will my ability to get "Most Attractive" to Randy Allman.

I, Dean Simpson, will my black hat, to anyone who will buy me another one.

I, Randy Snipes, will my ability to skip classes and get by with it to John John Berry, when he gets to high school.

I, Deborah Speas, will my ability to read to no one because I need it for myself.

I, Glenn Taylor, will bus No. 19 to anyone that can stand the noise.

I, Linda Thompson, leave Oak Hill High School, to be with Mike Carlisle for good!!!

I, David Throneburg, will to all the juniors, the responsibility of making up this last will and testaments.

I, Dane Truax, will bus No. 59, to whoever is stupid enough to drive it.

I, Elizabeth Wall, will my position as head cheerleader to anyone crazy enough to accept it.

I, Dennis Whisnant, will my ability to sleep in class to Mike Benfield.

I, Levi Whisnant, will my smart brains to my little brother, Jerry Whisnant.

I, Johnny Woodward, will my ability to goof up everything I try, to anybody.

Senior Directory

JAMES DANIEL ABSHER: FFA 1; French 3; Student Council 3; Annual Staff 3,4 (Sports Ed.); Debate 4; Homecoming Escort 4; Bus Driver 3,4. AMBITION: To be "loved."

BEVERLY SUSAN ANNAS: Student Council 1,2,3,4; Beta 3,4 (Treas.); Annual Staff 4 (Assit. Business Manager); Top Ten Salesman 3; Glee Club 2,3; Debate 2,3,4 (Pres.). AMBITION: To be a success.

JOHN ALEXANDER AVERY: Track 1,2; Football 1,2,3,4; Monogram 3,4; Beta 2, 3,4 (Pres.); French 3,4; FFA 1; Student Council 1,2; AMBITION: To attend College.

REBECCA ANN AVERY: FHA 1,2,3,4; French 3,4; Glee Club 2,3; Library 3; AMBITION: Nurse.

ROBERT HENRY AVERY: Football 1,2,3,4; Track 1,2; Baseball 3; Monogram 4; AMBITION: To join the Army.

KENNETH WALTON BAKER: Football 1,2, 3,4 (Capt.); Beta 3,4; Monogram 2,3,4; French 4; Track 1; AMBITION: To teach high school.

CHARLES EDWARD BEANE: Football 2,4; Glee Club 3; Track 1,2; Student Council 1,2; Bus Driver 4; Monogram 4; AMBITION: Pilot.

RANDY EDWARD BEANE: Homecoming Escort 3; Bus Driver 2,3; FFA 1; Deca 4; AMBITION: To be loved by one girl (E.C.).

MICHAEL LYNN BOLINGER: Homecoming Escort 2,4; Journalism 3; Deca 4; Top Ten Salesman 3; AMBITION: To see as much of the United States as I can after I graduate.

VANESSA ELIZABETH BOYCE: Pep Club 2, 3; Glee Club 2,3; FHA 4; AMBITION: To become an executive secretary.

CALVIN STEVENSON BROWN: Deca 4; Bus Driver 3,4;

LAWRENCE RAY BURNETTE: Football 2,3; Track 1,2,3; Vica 4; AMBITION: To help anyone along I can.

KEITH LANG BYRD: Student Council 1,2, 3; Beta 2,3,4; French 3; Bus Driver 3,4; Glee Club 3; Homecoming Escort 3; AMBITION: To be successful.

ERNEST LEROY CALDWELL: FFA 2,3; Track 1,2,3,4; Football 2,3,4; Baseball 3,4; Bus Driver 2,3,4; Monogram 2,3,4; Glee Club 2,3; AMBITION: To be a worthy competitor.

KEVIN LEE CARLISLE: Football 1,2,3,4; Basketball 1; Baseball 2,3,4; Monogram 2, 3,4; Track 1; Bus Driver 3,4; AMBITION: College.

STEVEN DAVID CARPENTER: Beta 3,4; French 3,4; Annual Staff 3,4; Glee Club 3; AMBITION: To be President.

DEBORAH JANET CARSWELL: Glee Club 3; FHA 1,2; Pep Club 3,4 (Pres.); Annual Staff 4; Top Ten Salesman 3; AMBITION: To have all my dreams fulfilled.

SANDRA KAY CARSWELL: Transfer; Teen Club 1; Beta 3,4; Marshal 3; AMBITION: Airline Stewardess.

DEBRA JEAN CAUSBY: Library 4; Homecoming 2,3,4; AMBITION: Airline Stewardess.

DAVID MICHAEL CHILDERS: Track 1; Bus Driver 3; Ceca 4; AMBITION: To buy a good car.

JOHN EUGENE CLARK: Student Council 2; Football 2,3; AMBITION: To live to a ripe old age of 90.

CAROLYN ELIZABETH COBB: Pep Club 1, 2,3; Journalism 1,2,3,4; Debate 2,3,4; Library 1,2,3; Basketball 1,2; Glee Club 2; Annual Staff 3,4; Softball 3; AMBITION: To be a D.E. teacher.

IKIE MARIE CORPENING: FHA 1,2,4; Glee Club; Library 2; Annual Staff 4; Deca 4; AMBITION: Flight Attendant.

PHILLIP EUGENE CORPENING: Glee Club 3; FFA 1,3,4; Football 2; AMBITION: To be a great lover.

WILLIAM ALPHONZO CORPENING: Glee Club 3; FFA 1; AMBITION: Rock musician.

BEVERLY ANN CRUMP: Transfer; FBLA 2; Softball 3; Pep Club 4; Beta 3,4; Homecoming 3; French 4; Glee Club 3; AMBITION: To live life to the fullest.

ANTHONY WISTLY DULA: Football 1; Basketball 1; Track 2; AMBITION: To join the Navy.

WANDA MAE DUVAL: Journalism 1,2,3, 4; Pep Club 1,2,4; Glee Club 3; French 3, 4; Basketball 1,2,3,4 (Manager); Health Career 4; Debate 4; Annual Staff 3,4 (High School Ed.); FHA 1,2,3,4; AMBITION: To teach either art or biology.

VANESSA ERVIN: FHA 1,2,3,4; French 3,4; Pep Club 2,4; Glee Club 2,3; Library 3; Basketball 2; Cheerleader 4; Annual Staff 3; Homecoming (Maid of Honor) 4; AMBITION: Teacher.

OSEA WADDELL ERVIN: Track 1,2,3,4; Football 2,3,4 (Co-Capt.); French 3,4; Student Faculty Relations 4; Monogram 4; AMBITION: To become a business executive.

DORIS LOVEN FETHERBAY: Pep Club 1,2, 3; Basketball 2; FHA 2,3,4; Glee Club 2,3; Debate 3,4; French 3; Journalism 3; Homecoming 4; Softball 3; Annual Staff 4; Bus Driver 3; AMBITION: To keep married life as great as it is known.

MARY MAGDALINE GARDIN: Basketball 1,2,3,4; Glee Club 2,3; Monogram 2,3,4; Softball 3; Annual Staff 3,4; French 3,4; Pep Club 3,4; AMBITION: To play sports.

DORIS ELIZABETH GRAGG: Glee Club 2, 3; Basketball 1,2,3,4; FHA 1; French 3,4; Homecoming 2,3; Monogram 2,3,4; Softball 3; Annual Staff (Girls Sports Ed.) 4; AMBITION: To find what I'm looking for.

DEBORAH DIANE HAMER: FHA 4; Glee Club 2; AMBITION: To be a Bulldog fan all my life.

KATHLEEN MARY HARSHAW: Library 1; Basketball 2; Glee Club 2; French 3; Music 2; AMBITION: To live it and love it (still water love and peace).

SHARON ANN HENNESSEE: FHA 1,2; Beta 2,3,4; Glee Club 3; Health Careers 3,4; Jr. Sr. Waitress 2; Marshall; Basketball 1; AMBITION: Nurse.

RICHARD GRAHAM HERBISON: Transfer; Baseball 1,2,3,4; French 3,4; Homecoming Escort 4; AMBITION: To graduate.

KAREN ELIZABETH HILTON: FHA 1,2,3; Glee Club 2,3; Pep Club 1,2,3,4; Journalism 1,2; Homecoming 2,3,4; Softball 3; Basketball 1,2,3,4; Monogram 2,3,4; Annual Staff 4; AMBITION: To be a secretary.

DEBRA DIANE HUFFMAN: Pep Club 1,2; Journalism 1,2,3 (Ed.) 4; Homecoming 3; AMBITION: To help and to be helped.

LINDA KAY HUFFMAN: Beta 3,4; Annual Staff 3; AMBITION: To get a job and get married.

PAUL EDWARD HUNTER: Football 1,2,3, 4 (Capt.); Basketball 1,2,3,4; Track 1,2, 3,4; Glee Club 2,3; Monogram 2,3,4; AMBITION: To get what I want out of life.

JUDY LEIGH JACKSON: French 3,4; Beta 3,4; Pep Club 3; Annual Staff 3,4 (Organization Ed.); Student Council 3,4; Glee Club 3; Homecoming 4; Journalism 1,2; Top Ten Salesman 3; Jr. Sr. Waitress 3; AMBITION: College.

MILLARD EUGENE JOHNSTON: Football 2,4; French 3; Student Council 4; Baseball 2,3; Monogram 3,4; Track 1; Homecoming Escort 3; Annual Staff 3; AMBITION: To go through a whole day at school without falling to sleep.

WAYEMAN JOHNSON: Football 2,4; Track 3,4; Basketball 3,4; Baseball 4; FFA 4; AMBITION: Pilot.

MARY SUE JONES: FHA 1,4; Student Council 1,2,3; Glee Club 2,3; Beta 2,3, 4; Debate 3; Softball 3; French 3,4; Marshall 3; Journalism 4; Annual Staff 4; Health Careers 4; Jr. Sr. Waitress 3; AMBITION: To dedicate my life helping others.

ALDEN RICHARD JORDAN: Football 1,2; Baseball 1; Track 1; Basketball 1 (Manager)

JAMES ALVIN KINCAID: Pep Club 2,3; Basketball 1,2,3,4; Baseball 2,3,4; Track 1,2,3,4; French 3; Monogram 2,3,4; Glee Club 2,3; Homecoming Escort 3,4; AMBITION: Western Piedmont.

MARILYN DELORES KINCAID: Pep Club 3,4; Library 3; French 3,4; Glee Club 2,3; Softball 3; Student Council 4; Homecoming 3; AMBITION: Airline Stewardess.

SANDRA LYNN KINCAID: Glee Club 2,3; French 3,4; AMBITION: To be a good citizen and housewife.

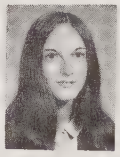

IDA JEANENE LaFEVERS: Library 4; Typist For Annual 4; Glee Club 2; AMBITION: To graduate from Oak Hill High and become a successful legal secretary.

RICKY EUGENE LEDFORD: Homecoming Escort 4; Track 1,2,3; Student Council 1; Football 2; Vica 4; AMBITION: To work and loaf.

DEBRA IRENE LEIGH: Student Council 1, 2,3,4 (Pres.); Health Careers 3 (Pres.) 4; FHA 1,2,3; Pep Club 1,2,3,4; French 3,4; Basketball 1,2,3,4; Journalism 2,3,4; Monogram 3,4; Student Faculty Relations 4; Glee Club 2,3; Annual Staff 4 (Activities Ed.); Top Ten Salesman 3; AMBITION: To make someone happy.

SHARON DENISE LINGAFELT: FHA 1,2,3, 4; Beta 2,3,4; Glee Club 3; Annual Staff 4; Marshall 3; Jr. Sr. Waitress 2; AMBITION Nutrition Research.

MILDRED SUE LOWDERMILK: Library 4; Music 3,4; AMBITION: To graduate and become a success.

DEBORAH LYNN MATHIS: Transfer; FHA 1; Glee Club 2,3; Basketball 1; AMBITION: To finish school and get married.

ANGELA GAIL McCORMICK: Pep Club 1, 2,3,4; Basketball (Jr.) 1; Student Council 1,2,3,4; Homecoming 1,2,3,4 (Homecoming Queen); Cheerleader 3,4; FHA 1, 2; Journalism 1,2; Annual Staff 3,4 (Business Manager); French 3,4; Beta 4; Monogram 4; AMBITION: To get out of school.

CHARLES EDWIN McFARLAND: Bus Driver 3,4; Vica 3,4; Homecoming Escort 4; AMBITION: Bricklayer.

JAMES KENNETH McFARLAND: FFA 1,3, 4; Basketball 1,2; Glee Club 3; Bus Driver 2,3,4; AMBITION: To be an auto mechanic or forest ranger.

CLARISSA YVETTE McINTOSH: Pep Club 2,3,4; Student Council 1,2,4; FHA 1,2,3,4 (Pres.); Glee Club (Accompanist 2,3); Journalism 2; French 3,4 (Pres.); Beta 2,3,4; Co-ed Correspondent 2; Jr. Sr. Waitress 2; Chairman of Jr. Sr. Prom Committee 3; Homecoming 4; Marshall 3; Annual Staff 3,4 (Organizer); Governor's School Nominee; AMBITION: To be able to take whatever comes.

LINDA McLAUGHLIN: Library 4; AMBITION: To finish school.

RONALD FRANKLIN METCALF: Bus Driver 3,4; Football 1,2,3,4; Baseball 1,2,3,4; Basketball 1,2; Monogram 2,3,4; Student Council 1,2,3,4; AMBITION: To stay out of the Army.

DANNY ODELL MILLER: Cultural Heritage Program 2; Graduate of N.C. Governor's School 3; French 3,4; Glee Club 2,3; Journalism 4; Homecoming Escort 3; AMBITION: Actor.

JOSEPH CONRAD MILLER: Glee Club 2,3; Deca 4 (Pres.); Debate 3; Journalism 1,3, 4; Bus Driver 3; Homecoming Escort 1,2, 3,4; Football (Jr.) 1; Student Council 1,3; Basketball 1,2; Track 1; AMBITION: To get married.

VIDA LEGINA MILLER: Library 1,4; Homecoming 4; AMBITION: To get married.

JEROME DOUGLAS NEWTON: Beta 2,3,4; French 3,4; Monogram 3,4; Baseball; Annual Staff 3,4; AMBITION: Oceanography.

ERMA BERNICE ORDERS: Library; Kindergarten 2,3,4; AMBITION: Kindergarten teacher or teacher or teacher's aid.

LINDA SUE PATNEAUDE: Transfer; Student Council 1; Library 4; AMBITION: Field of Business.

TROY STEVEN PENLEY: FFA 1; Vica 3,4; Homecoming Escort 4; Sub. Bus Driver 3; Bus Driver 4; AMBITION: To own a white Corvett.

ROBERT EDWARD PUETT: IV 1; Student Council 4; Homeroom Officer 3; Bus Driver 3,4; Annual Staff 4; AMBITION: To own a Corvett.

WILLIAM MICHAEL SILVERS: Football 1, 2,3,4; Track 1,2,3,4; Monogram 3,4; FFA 1,2,3,4; AMBITION: To try to succeed.

IVY DEAN SIMPSON: FFA 1; Vica 3,4; AMBITION: To be a bricklayer.

THOMAS RANDY SNIPES: Basketball 1; Track 1,2,3,4; Baseball 3,4; Homecoming Escort 1,2,3,4; Student Council 2,3; Glee Club 3; Annual Staff 3,4 (Editor); Journalism 2,3; FFA 1,3,4; AMBITION: To have a lot of money and stay out of Uncle Sam's way.

DEBORAH SUSAN SPEAS: French 3,4; Basketball 1; FHA 2; Beta 2,3,4; Student Council 2,3; Pep Club 2,3; Glee Club 2,3; Annual Staff 3,4 (Elem. Ed.); Homecoming 1; Journalism 2; AMBITION: To work for the State Department.

GLENN HOWARD TAYLOR: Glee Club 3; Track 1; Basketball 1,3,4; Football 1,2,3, 4; Baseball 2; Student Council 2,3; Monogram 3,4; Bus Driver 2,3,4; AMBITION: To be a coach.

LINDA ANN THOMPSON: Cheerleader 1, 2,3; Pep Club 1,2,3; Monogram 2,3,4; Annual Staff 4; Homecoming 4; AMBITION: To become a successful legal secretary.

DAVID CLAUDE THRONEBURG: Annual Staff 3; Homecoming Escort 3,4; Debate 4; Track 1,2; AMBITION: To get all I can.

DANE ALLEN TRUAX: Vica 4; FFA 1; Bus Driver 3,4; Track 1; AMBITION: Bricklayer or mechanic.

ELIZABETH MARGUERITE WALL: Pep Club 1,2,3,4; Cheerleader 1,2,3,4 (Chief); Monogram 2,3,4; Journalism 1,2; Student Council 1,3; FHA 1,2; French 3,4; Homecoming 1,2,3,4; Nominee for Governor's School 3; AMBITION: Attend college.

DENNIS HERBERT WHISNANT: FFA 1,2, 3,4; AMBITION: To work.

LEVI WHISNANT, JR.: FFA 1,2,3,4; AMBITION: To have a good time.

NINA JEAN WHISNANT: FHA 1,2,3, (Pres.) 4; Journalism 2,3,4; French 3,4; Pep Club 3,4; Jr. Sr. Waitress 2; Marshall 3; Annual Staff 3,4 (Assit. Editor); Homecoming 4; Beta 2,3,4; Glee Club 3; Top Ten Salesman 3; Home Economics and Health Awards 1; AMBITION: To be a Social Worker.

DEAN WALTER WISEMAN: Football 2,4; Track 1,2,3,4; AMBITION: To be happy.

JOHN HOYT WOODWARD: Basketball 1,2; Football 1,2; AMBITION: To have the fastest, fanciest and the most luxurious car around.

MARGARET LOUISE WRIGHT: Beta Club 2,3,4; Typist for the Annual 4; Library 4 (Pres.); AMBITION: To be a Beautician.

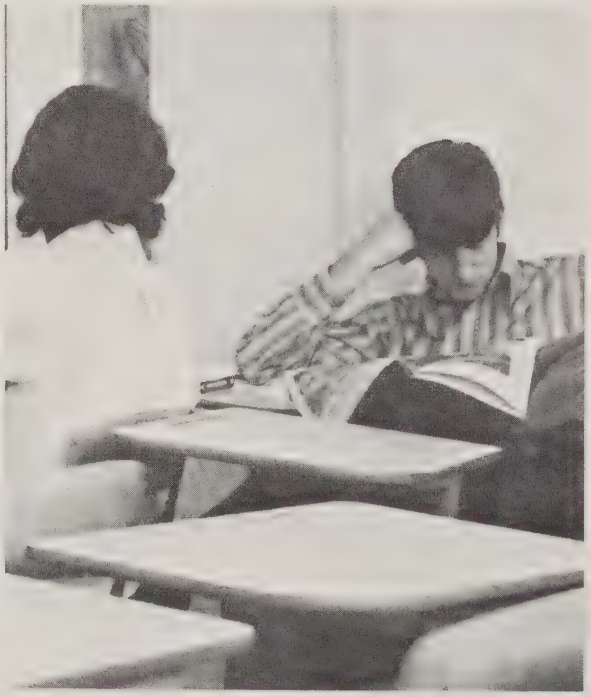

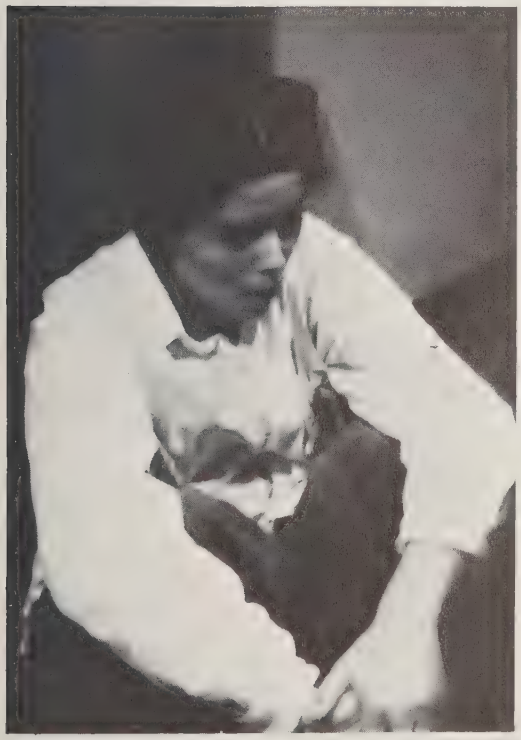

Juniors

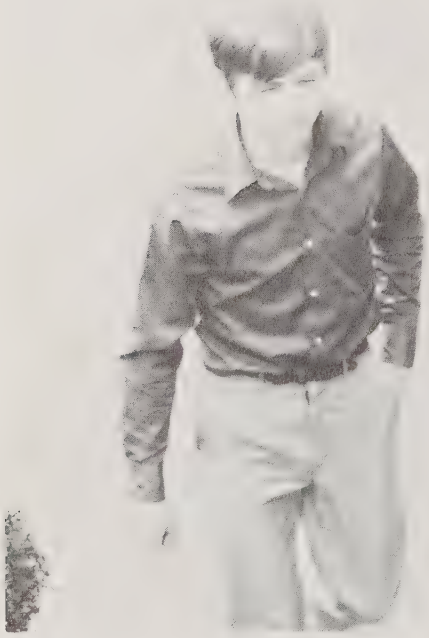

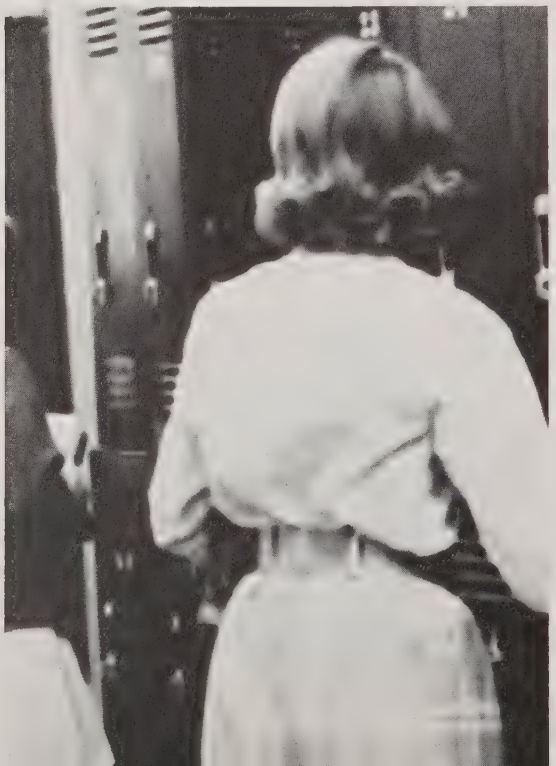

Martin Allen
Barbara Allman
Dean Allman
Jean Allman

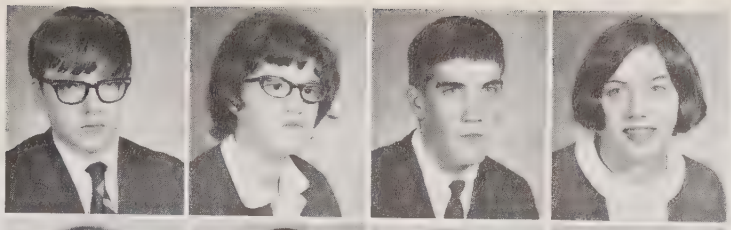

Becky Arney
Tommy Arney
James Avery
Glenda Baker

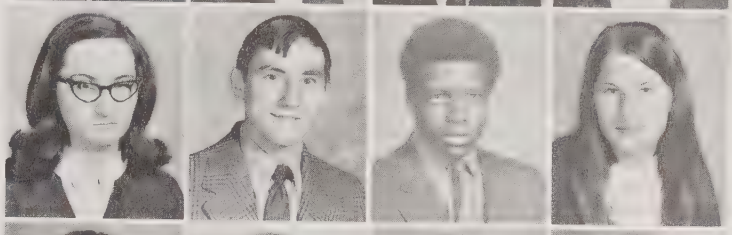

Kenneth Barrier
Michael Benfield
Rex Benfield
Allen Bowman

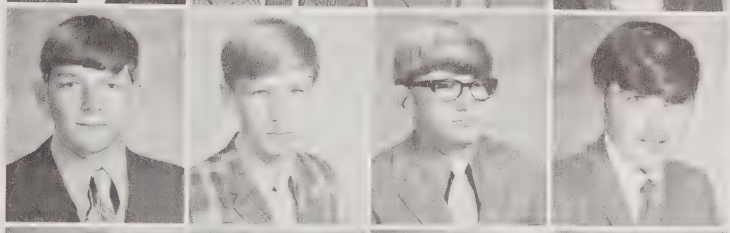

Michael Bowman
Becky Branch
Jerry Brown
Leonard Brown

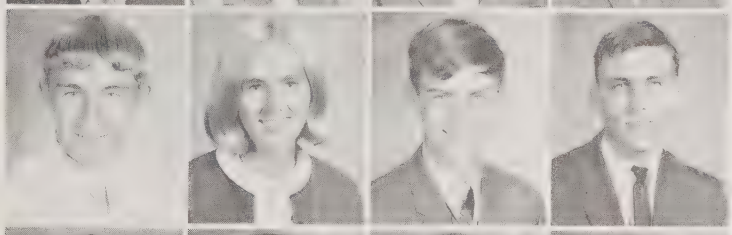

Lewis Brown
Eddie Browning
Henry Byrant
Van Burleson

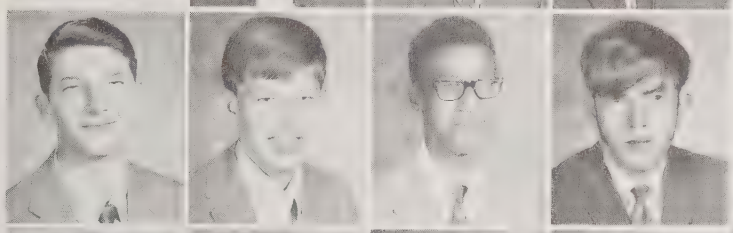

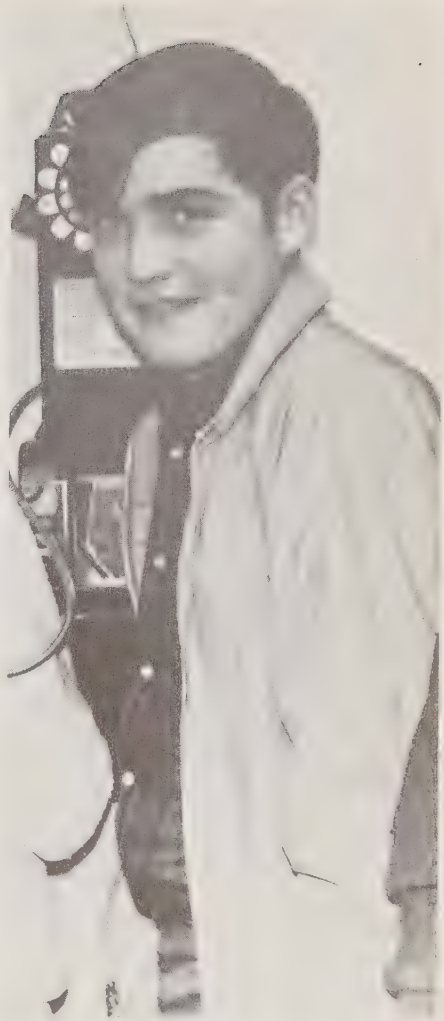

Donald Cannon
Debbie Carpenter
Debra Clontz
Harley Clontz
Danny Coleman
Dean Coleman
Nancy Collins
Nita Conley
Kelvin Corpening
Lander Corpening
Pam Corpening
Roy L. Corpening
Joe Crump
Ricky Crump
Douglas Dale
Charles Davis
Drucilla Davis
Harriet Davis
Allen Dula
Sandy Duval
Alton Epley
Larry Femister
Debbie Franklin
Kevin Gantt

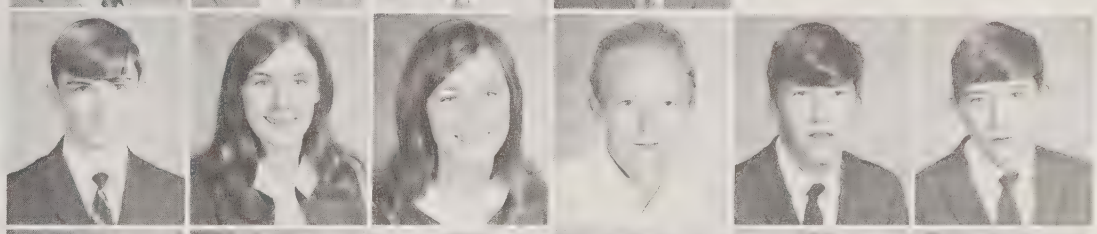

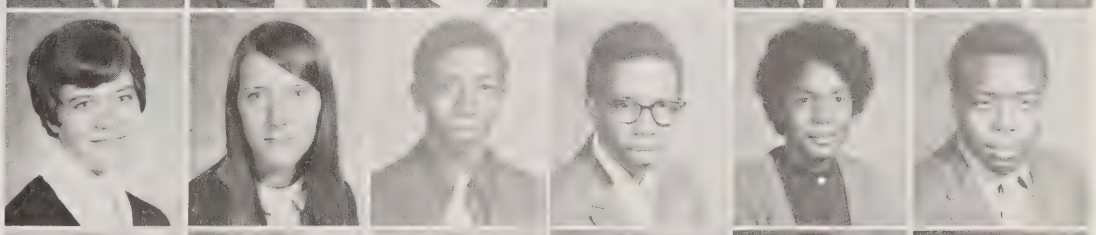

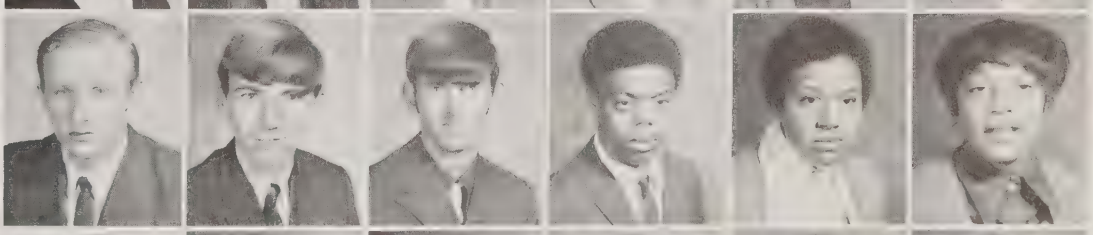

Carolyn Hanna
Amenda Harbison
Bruce Henderson
Debbie Hendrix

Stanley Hendrix
Patty Holder
Shirley Hunter
Billy Johnson

Thomas Jones
Betsy Kincaid
Lorena Kincaid
Rickie Kincaid

Shelah Lail
Deborah Lightfoot
Steve McCall
Arlene McDowell

Linda McFarland
Darrell Metcalf
Dallas Miller
Harvey Miller

Roger Miller
Pat Moody
Sheila Orders
Linda Parton
Terry Penley
Richard Piercy
Gladys Powell
Harold Powell
Johnny Powell
Sharon Powell
Billy Sechrest
James Sanders
Barbara Sezter
Marshall Sezter
Sheila Smith
Lamar Snipes
Jimmy Whisnant
Ricky Whisnant

Ronald Whisnant
Virginia Whittington
Teresa White
Donna Woodie

Sophomores

MRS. LYONS' HOMEROOM OFFICERS

PRESIDENT - Benny Nantz
VICE PRESIDENT - Sherry Beach
SECRETARY - Janet Franklin
TREASURER - Sarah Gardin

MRS. FULLWOOD'S HOMEROOM OFFICERS

PRESIDENT - Jerry Corpening
VICE PRESIDENT - Ann Lo Cicero
SECRETARY - Karen Lingafelt
TREASURER - Kennth Clontz

MRS. ROBERTS' HOMEROOM OFFICERS

PRESIDENT - Linda Martin
VICE PRESIDENT - Debbie Elliot
SECRETARY - Linda McGimsey
TREASURER - Serena McElrath

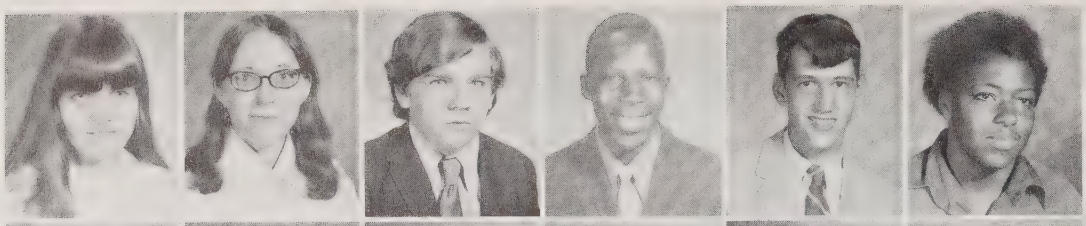

Brenda Adkins
Gaye Arney
Tipton Arney
Charles Avery
Donald Avery
Wanda Avery
Wayne Banner
Pat Beach
Sherry Beach
Anne Berry
Doug Bollinger
Cathy Branch

Tommy Brown
Jackie Browning
Jerry Browning
Debbie Buchanan

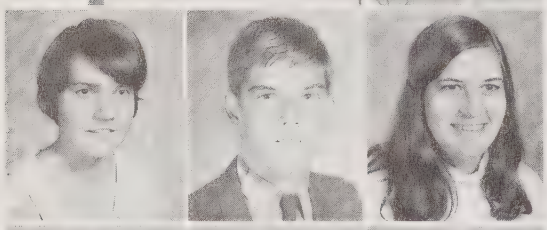

Rebecca Bullins
Michael Burnette
Gail Cobb

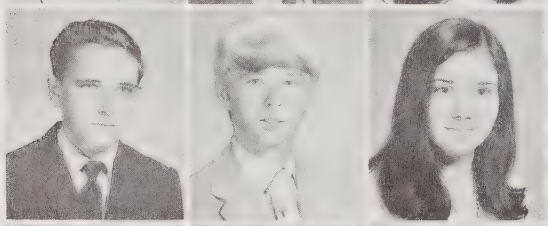

Kenneth Clontz
Steve Clark
Laura Clark

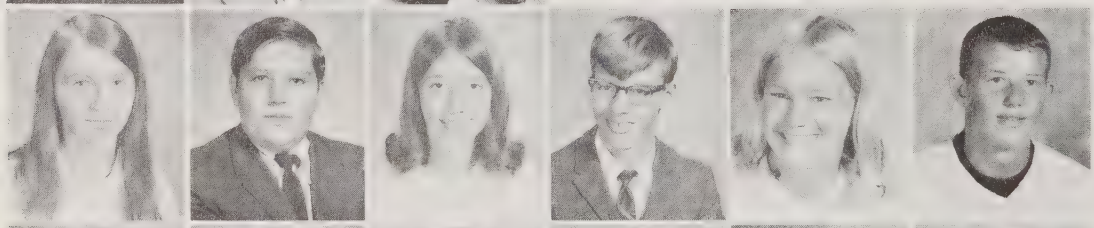

Connie Clark
Chris Childers
Becky Carswell
Allen Carpenter
Lisa Blahut
Jesse Crane
Tommy Corpening
Sandra Corpening
Jerry Corpening
Rose Collette
Sandra Coffey
Arthur Davis
Elizabeth Davis
Vickie Davis
Chuckie Digh
Debbie Elliot
Susie Ellis
Janet Franklin
Wayne Franklin
Sarah Gardin
Rodney Goforth
George Harrison
Martha Helms
Sherry Houck

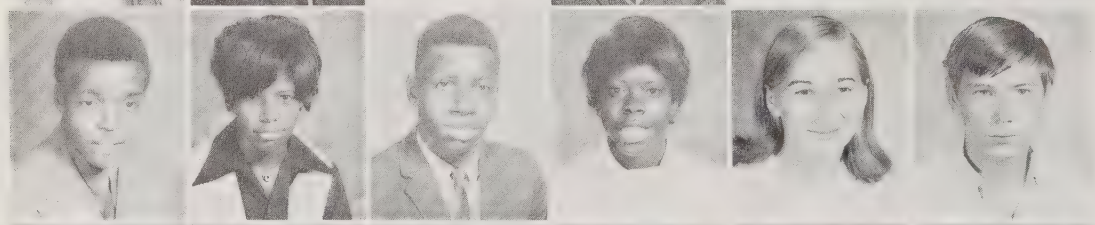

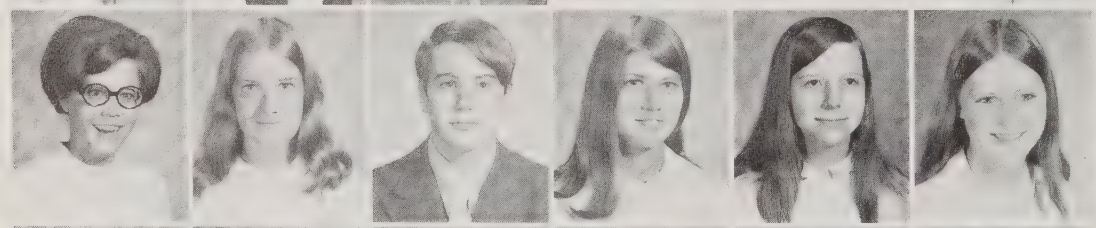

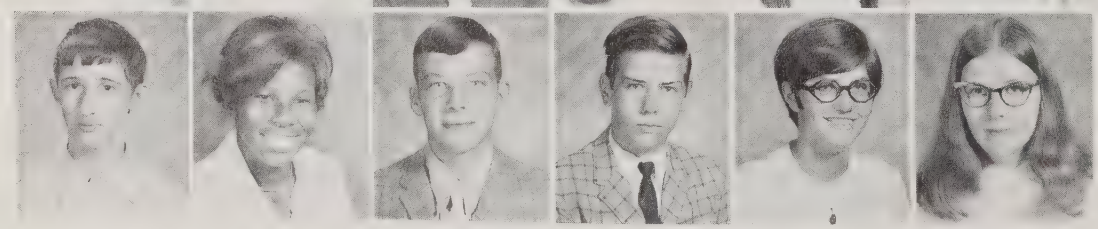

Julious Hunter
Annette Johnson
Paula Johnson
Donnell Kincaid
Donnie Kincaid
Ronnie Kincaid
Sandra Kincaid
Samuel Kanipe
Teresa Kanipe
Karen Lingafelt
Anne Lo Cicero
Kenneth Loven

Serena McElrath
Linda McGimsey
Debbie McNeely
JoAnne Martin

Linda Martin
Danny Miller
John Moore

Mary Jane Morton
Eugene Moses
Ben Nantz

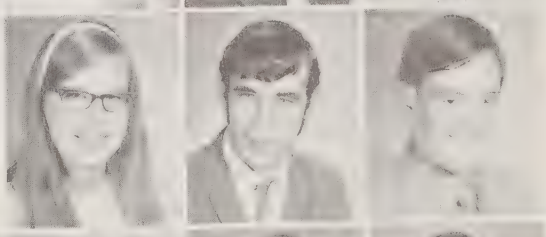

Laura Parker
Keith Patton
Robert Patton
Barbara Pierson
Mary Pope
Eugene Powell
Judy Puckett
Elbert Reed
Pat Rutherford
Bobby Saulmon
Jackie Saulmon
Cathy Smith
Rodney Smith
Sharon Smith
Steve Smith
Rickie Stephens
David Stump
David Suddreth
Johnny Thompson
Michael Tilley
Mike Vance
David Wall
David Webb
Darrell Whisnant

Freshmen

MR. COLEY'S HOMEROOM OFFICERS

PRESIDENT - Jeff Nelson
VICE PRESIDENT - Janice Hunter
SECRETARY - Phyllis Caldwell
TREASURER - Mike Wakefield

MR. RHYNE'S HOMEROOM OFFICERS

PRESIDENT - Beverly Femister
VICE PRESIDENT - Rene Mull
SECRETARY - Cheryl Franklin
TREASURER - Gary Absher

Bruce Absher
Gary Absher
Larry Absher
Connie Adkins
Shari Anthony
Vivian Austin
Allen Avery
David Avery
Donna Avery
Russell Avery
Sharon Avery
David Bean
David Benner
Donals Bolick
Janer Bollinger
Deborah Bowman
Pam Bradshaw
Larry Brown
Patsy Brown
William Brown III
Howard Bumgarner
Phillip Burgess
Phyllis Caldwell
Kirk Chester
Rocky Clark
Greda Cobb
Susan Coffey
Jimmy Coleman
James Collette
William Collette
Deborah Collins
Brenda Corpening
Carol Corpening
Charles Corpening
Danny Corpening
Helen Corpening
Hester Corpening
Verdell Corpening
Helen Crane
Elaine Crump
Ronnie Crump
Rebecca Davis
Debbie Duckworth
Lynn Duckworth
Vonda Dula
Tonya Duval
Martha Edwards
Willie Emmons
Beverly Femister
Elaine Fleming
Marie Fleming
Susan Fletcher
Debbie Foster
Diane Foster

Sylvia Francais
Cheryl Franklin
Janis Franklin
Bobby Gragg
Bobby Harshaw
Glenn Harshaw
Paul Hendrix
Sandra Hicks
Donald Hunter
Janet Hunter
Kathy Hutchins
Marcells Johnson
Paul Johnson
Bobby Johnston
Darrell Keller
Doris Kincaid
Louis Kincaid
Virginia Kincaid
Darryl LaFevers
Janice LaFevers
Larry Leonhardt
Robert Longo
Glenda Lowdermilk
Myrtle Lowdermilk
Ted Mabe
Sandra Martin
Harold McCall
Billy McCormick
Randy McCoy
Vonya McElrath
Rex McFalls
Debra McFarland
Debra McGimsey
Richard McNeely
Jerry Meadows
Cathy Morgan
Patti Moses
Reggy Mull
Rene Mull
David Nantz
Jeff Nelson
Shari Ollis

Diane Orders
Leone Patneaude
Rhonda Patterson
Deborah Pearson
Diane Perkins
James Perkins
Johnny Powell
Mike Powell
Wanda Powell
Christine Pritchard
Brian Rader
Rickie Rudicill
Carl Sheets
Leeondra Sheets
David Shuping
Lydia Sides
Darlene Silvers
Dennis Silvers
Carol Smith
Doris Smith
Teresa Smith
Steve Stamey
Kim Tolbert
Debbie Traux
Lonnie Thompson
Sherra Vance
Mike Wakefield
Pam Warlick
Allen Whisnant
Garry Whisnant
Geraldine Whisnant
Jerry Whisnant
Judy Whisnant
Charles D. Whisnant
Donna Whisnant
Nan Whisnant
Steve Whisnant
Susan Williams
Larena Wiseman
Bobby Woods
Brenda Woodruf
Elizabeth Wyke

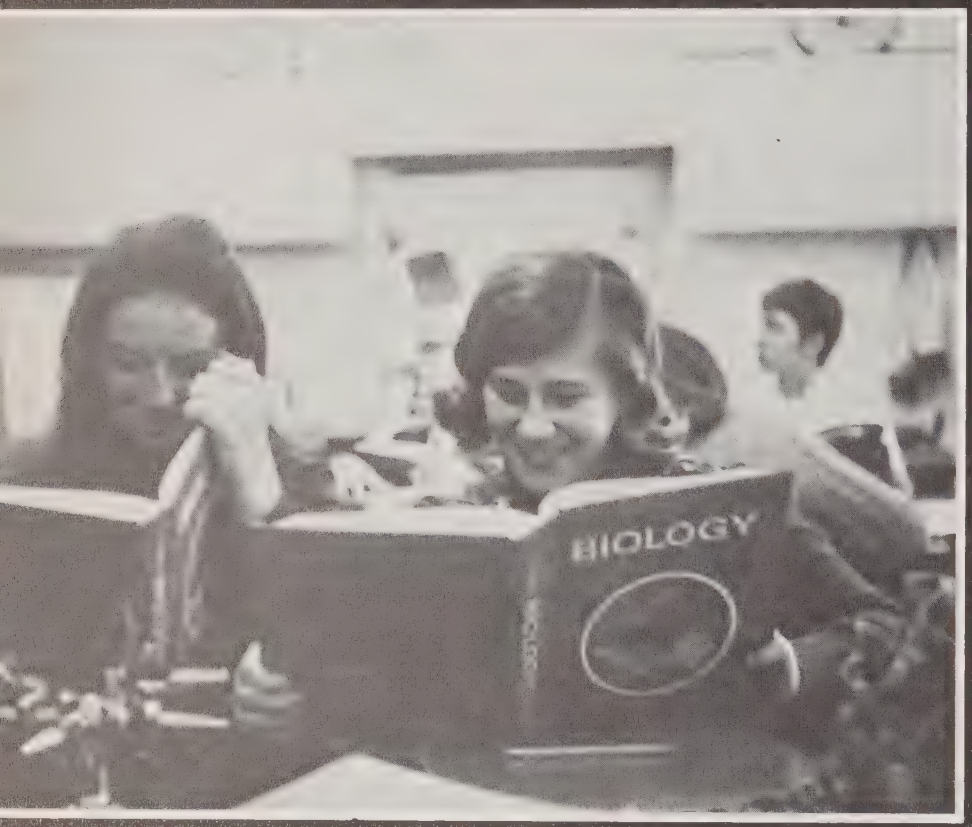

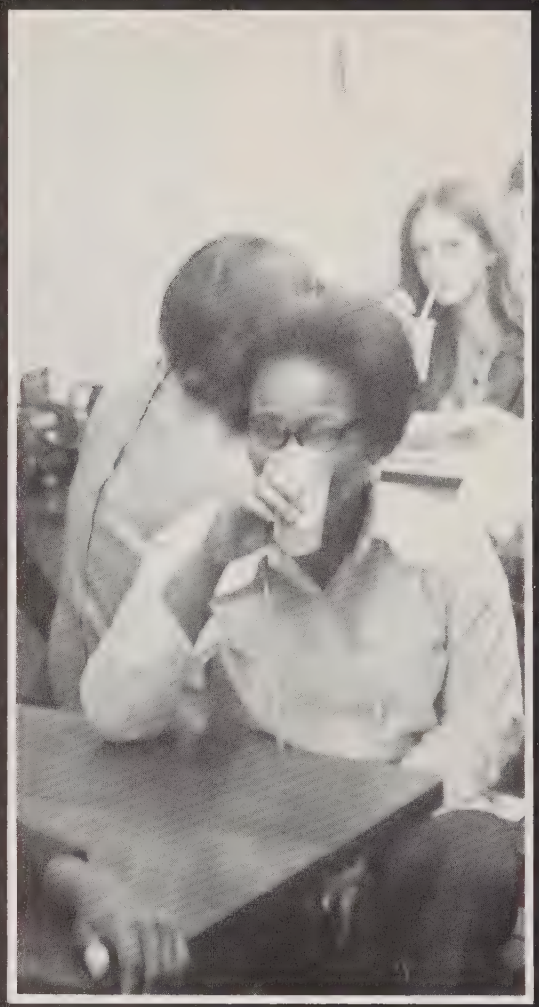

Sharing horizons that are new to us

Activities

Section Editor: Debra Leigh

All Right!!!

Monkeys? Or decorating for Christmas?

Freshmen
Studying???

Top Junior Magazine Salesmen

Student Council collects stamps

Seniors take tour of Broughton Hospital

What are we doing?

Seniors at the Grill.

Ready for Playoffs!!!

Pose

Spirit

Vanessa

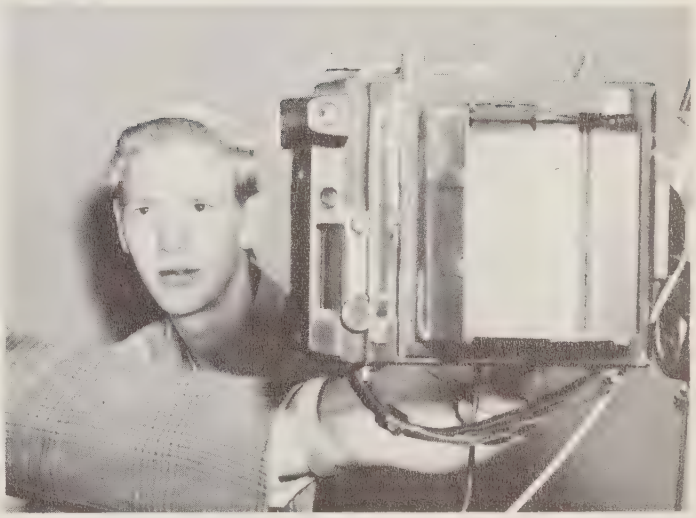

Cheese

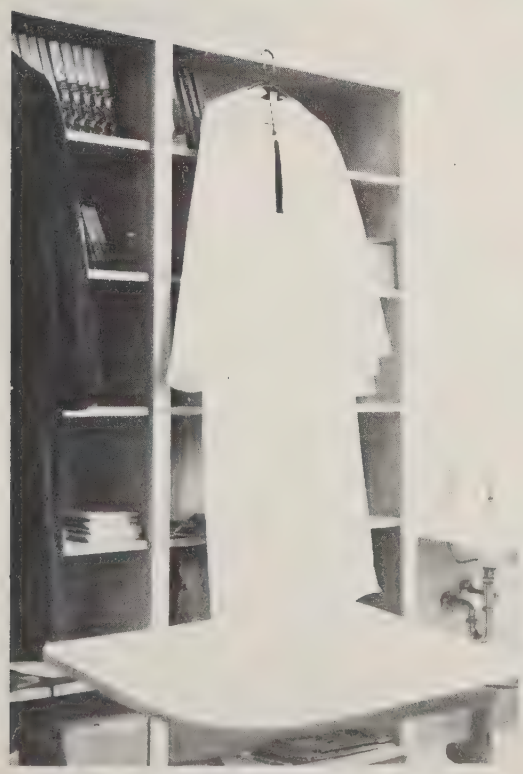

Whoopee!!!

Boys all conference football

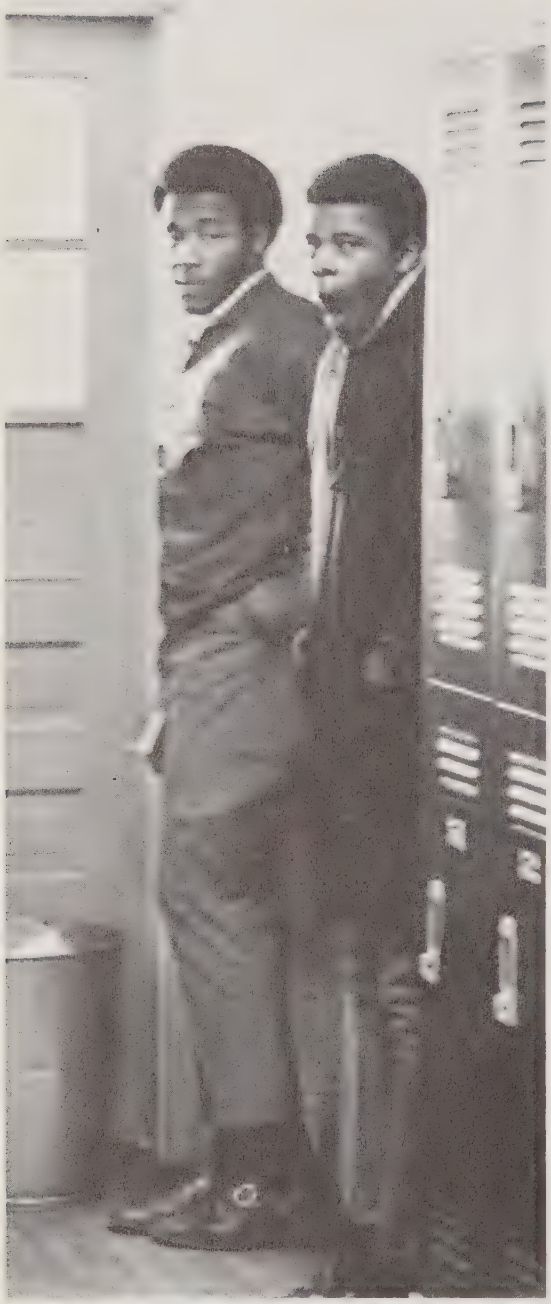

C'eat la vie

Decorating the goal post.

Introduction of Girl's Basketball Players during a pep rally.

Wake up Mike!!

Naughty!!

Yuk!!!

Who's cheering???

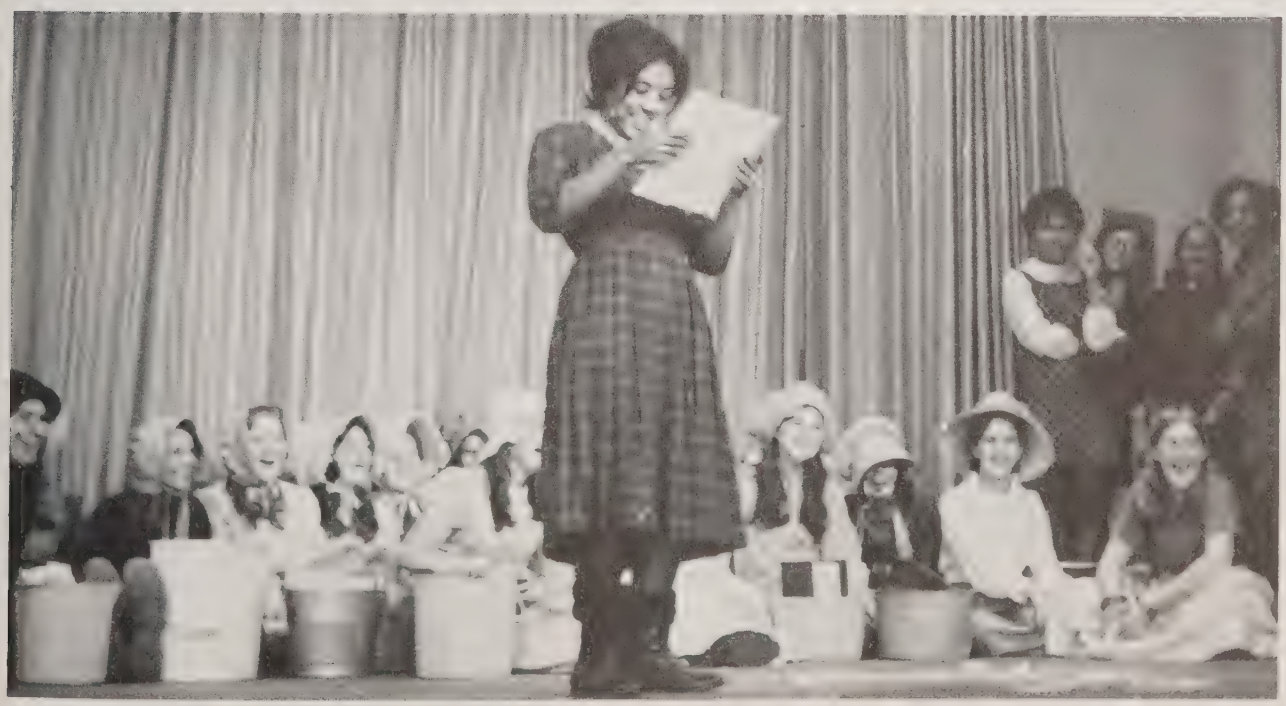

F.H.A.
Initiation

Would you believe an extra large?

The devil
made me do it.

The wethead is dead!

Wilkie's workers.

36-? 24-? 36-?

Squirrels gather acorns.

Busy . . busy . . busy . . .

The Essence . . . Devotion.

Fooling around.

Bored?

After a fire drill.

EDITOR: Randy Snipes ASST. EDITOR: Nina Whisnant

BUSINESS MANAGER: Angie McCormick ASST.: Susan Annas

TYPISTS: Margaret Wright and Jeanene LaFevers.

Annual Staff Section Editors

Senior Members of Annual Staff

Why can't it end? The never ending search
for life.

So often too many decisions go by and
remain.

So often we never stop to notice the beast
behind a smile.

But would we care if we did?

The "self" is over there, but it does
no wrong.

Because it continually smiles and sheds
silly tears.

That is all it ever needs to do within its
mind.

But laughing is the main act.

Our life is planned out for us? Our
joyous days.

And our days when the beast decides to
crawl out.

We look ahead, we search, but there's
no choice.

Why can't it begin? The search for life?
The foolish escape.

Cheerleaders during homecoming.

On your mark freshmen.

Mama told me not to come!

Before the rising

sun we fly

So many roads to

choose . . .

Sports

Section Editor:

Doris Gragg

ROW 1, Left to Right: John Avery, Mike Silvers, Darrel Metcalf, Ronnie Metcalf. ROW 2: Roy Corpening, Robert Avery, Michael Vance, James Avery, Bubba Caldwell, Paul Hunter, Gene Johnson, Waddell Ervin, Wayeman Johnson, Glenn Taylor. ROW 3: David Wall, Kenneth Barrier, Steve Clark, Rickie Rudicill, Charles Davis, Randy McCoy, Donnie Kincaid, Charles Bean. ROW 4: Robert Patton, Jerry Browning, Billy McCormick, Jimmy Coleman, Mike Burnette, Rickie Whisnant, Ronnie Whisnant. ROW 5: Bobby Longo, Willie Collette, Brian Ryder, Alan Avery, Rickie Stephens, Charles Avery, Alan Whisnant, Rocky Clark. ROW 6: Kevin Carlisle, Kenny Baker.

Football 1970

COACHES: Terry Rogers
Jerry Houck
Glenn Childress

Scoreboard

Polk Central	0
Oak Hill	24
Oak Hill	50
NCSD	0
Oak Hill	38
Salem	6
Old Fort	0
Oak Hill	42
Morganton	2
Oak Hill	6
Oak Hill	52
Bessemer City	0
Drexel	0
Oak Hill	16
Glen Alpine	0
Oak Hill	22
Oak Hill	14
Hibriten	0
Oak Hill	54
Dallas	0

Offensive Linemen

Linemen at work.

Bulldogs at homecoming.

Taking a breather . . .

Senior Bulldogs

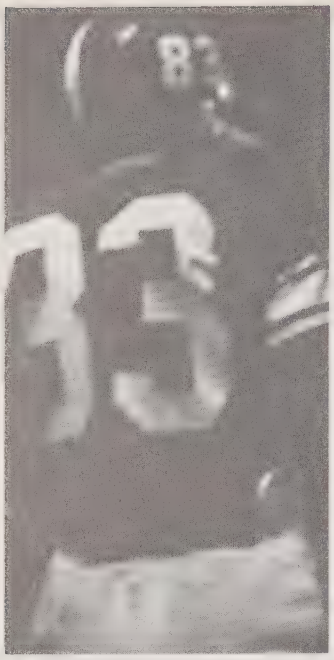

GLENN TAYLOR
End

MIKE SILVERS
Guard

ROBERT AVERY
Tackle

JOHN AVERY
Tackle, Linebacker

BUBBA CALDWELL
Guard

WAYEMAN JOHNSON
Tackle

GENE JOHNSON
Halfback

CHUCKIE BEAN
Halfback

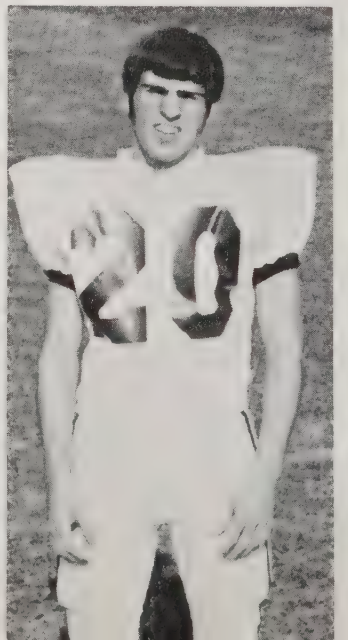

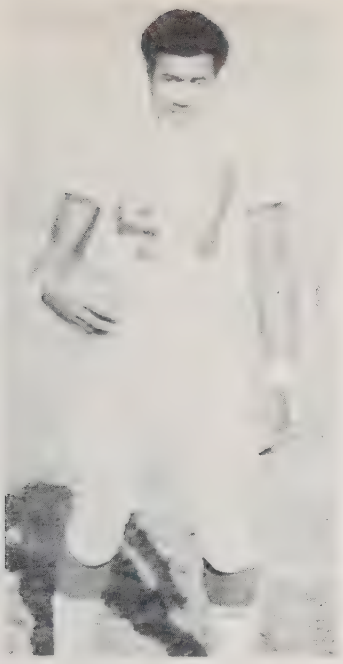

PAUL HUNTER
Fullback

KENNY BAKER
Guard, Linebacker

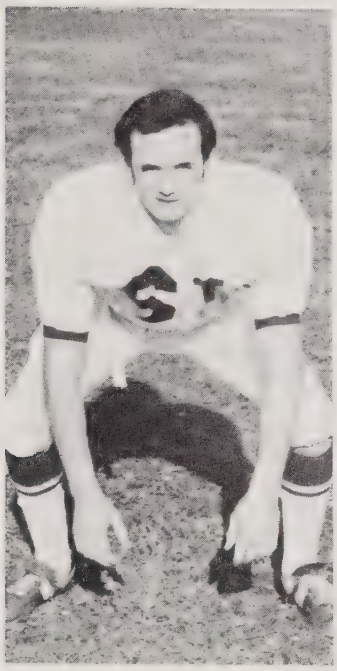

WADDELL ERVIN
Halfback

RONNIE METCALF
Halfback

KEVIN CARLISLE
Center

CAPTAINS

14	Ronnie Metcalf
47	Paul Hunter
61	Kenny Baker
88	Waddell Ervin

Hossman
and
Night-train

Captain Kenny Baker

Make way for Osea; Alais Waddell.

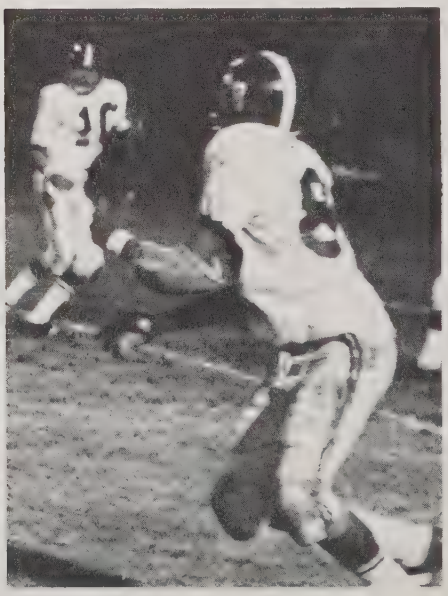

Here I am

Charles Avery for a TD.

Four on one ain't fair!

We're big! We're bad! and We're the BOSS!

Charles Davis

Our Goal?

Get it, Osea!

I got him! I got him!

TOUCH
DOWN!

Guess Who?

That one?
Coach
That one?

Getting ready for the KILL!

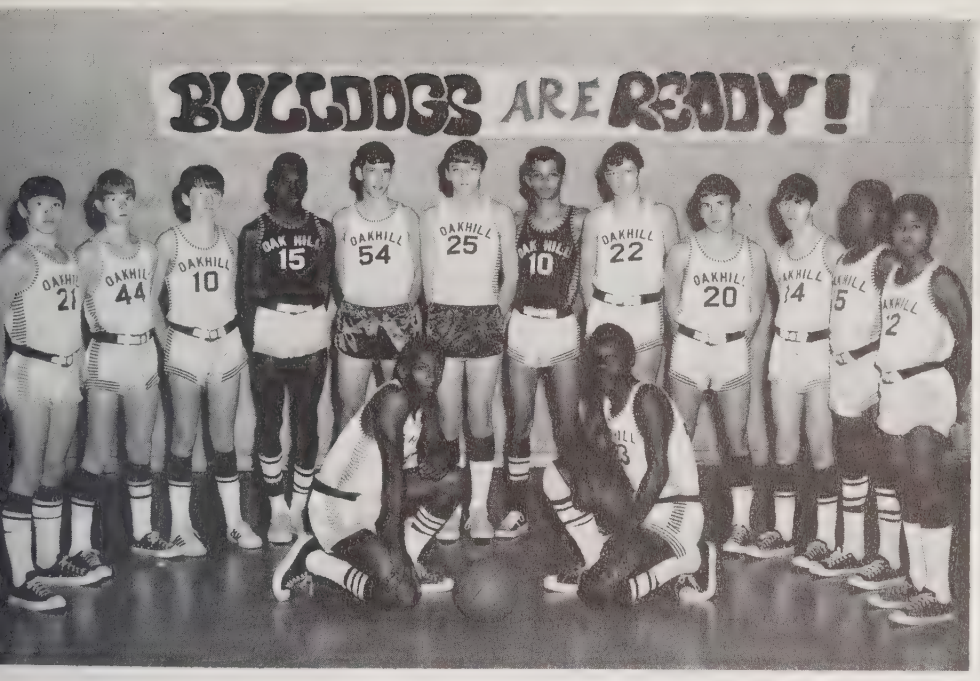

JV Basketball Team

Starting Five

Coach Gantt

J V Cheerleaders

Scorekeepers

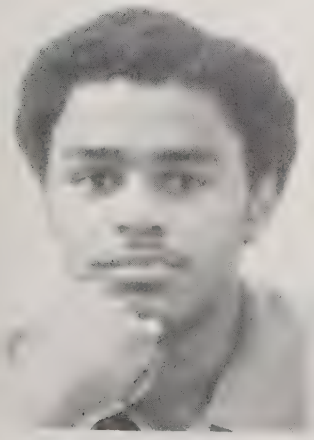

No. 1 Bus driver
BUBBA CALDWELL

Yvette McIntosh

Ben Nantz

LEFT TO RIGHT: Darel Metcalf, Calvin Corpening, Donnie Kincaid, Ronnie Whisnant, James Avery, Johnny Powell. Paul Hunter, Rickie Whisnant, Glenn Taylor, Charles Davis, Rickie Stephens, Alvin Kincaid.

In evaluating a basketball season, sometimes one doesn't have to rely on the record books to see if a season was a success. To be able to work with such fine men of desire, dedication, unselfishness, pride and self-discipline is a privilege on the part of the coach. There is not a finer group of young men in the world. To add that we had a winning season is the reward for those principles I have mentioned. If success is possible, these young men will achieve it. As Vince Lombardi once said, "Winning isn't everything, but making the effort is." These fine young men which I love very much fit this category.

T. L. R.

Coach Terry Rogers

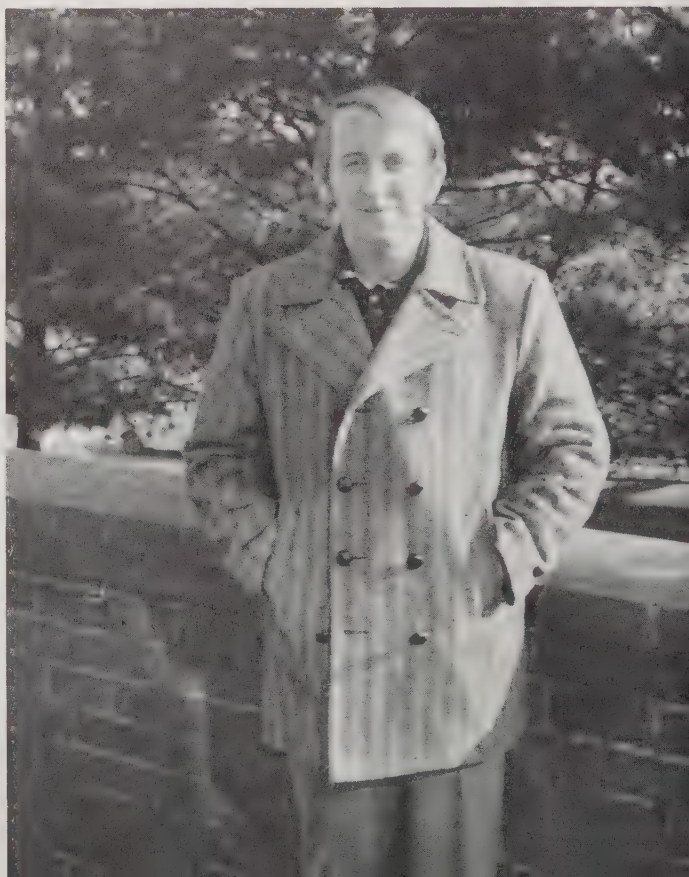

Starters

Basketball

SENIOR

Paul Hunter

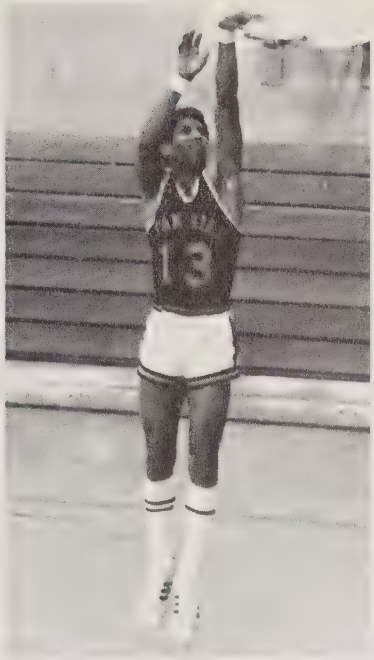

Alvin Kincaid

BULLDOGS

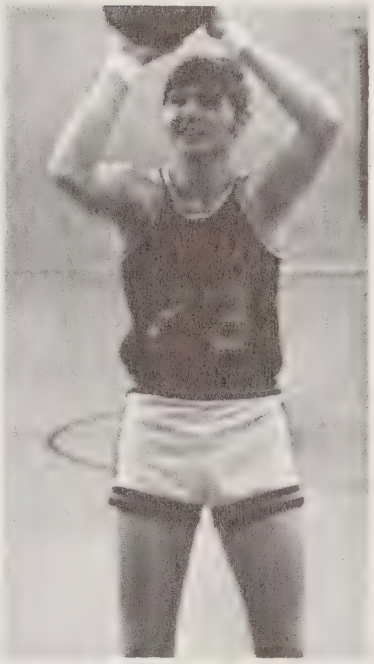

Glenn Taylor

STARTERS

	11/27/70	Oak Hill	76
		Chase	35
S	12/2/70	Oak Hill	58
T		Hibriten	54
A	12/4/70	Chase	39
R		Oak Hill	47
T	12/8/70	P. C.	47
E		Oak Hill	74
R	12/11/70	Drexel	36
S		Oak Hill	44
	12/15/70	Oak Hill	60
		Old Fort	64
	12/17/70	Oak Hill	97
		NCSD	56
	12/21/70	Harris	73
		Oak Hill	64
	1/5/71	Salem	85
		Oak Hill	75

1/8/71	Glen Alpine	65
	Oak Hill	51
1/12/71	Oak Hill	60
	G. Hildebran	45
1/15/71	Hibriten	70
	Oak Hill	78
1/22/71	Oak Hill	64
	P. C.	43
1/26/71	Oak Hill	73
	Drexel	61

1/29/71	Old Fort	61
	Oak Hill	71
2/2/71	NCSD	48
	Oak Hill	75
2/5/71	Oak Hill	70
	Salem	64
2/9/71	Oak Hill	58
	Glen Alpine	59
2/12/71	G. Hildebran	56
	Oak Hill	68

OH Mascot

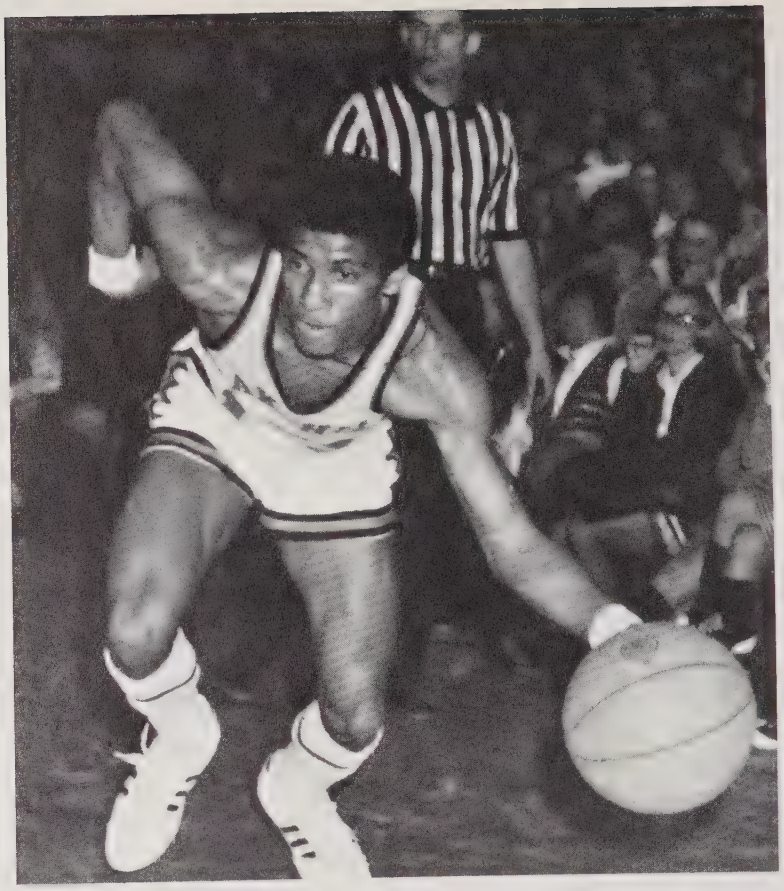

Here I come. Ready or not.

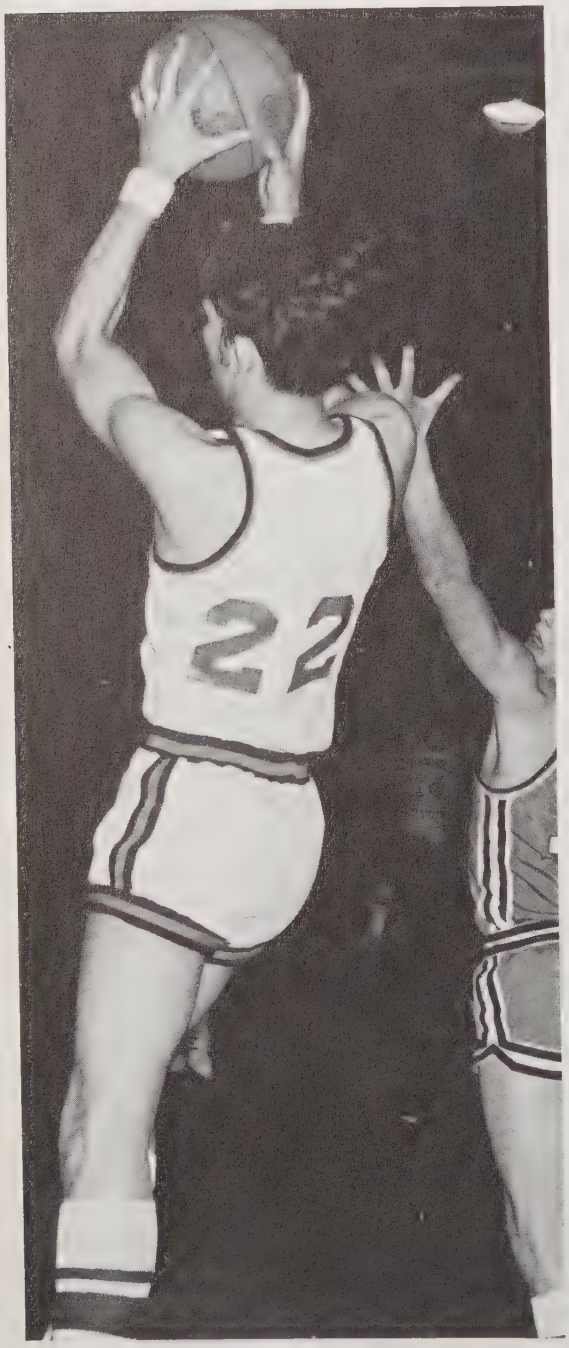

Rebound Rickie

Two for OH

Move Boy!

Dunk it, Jimmy!

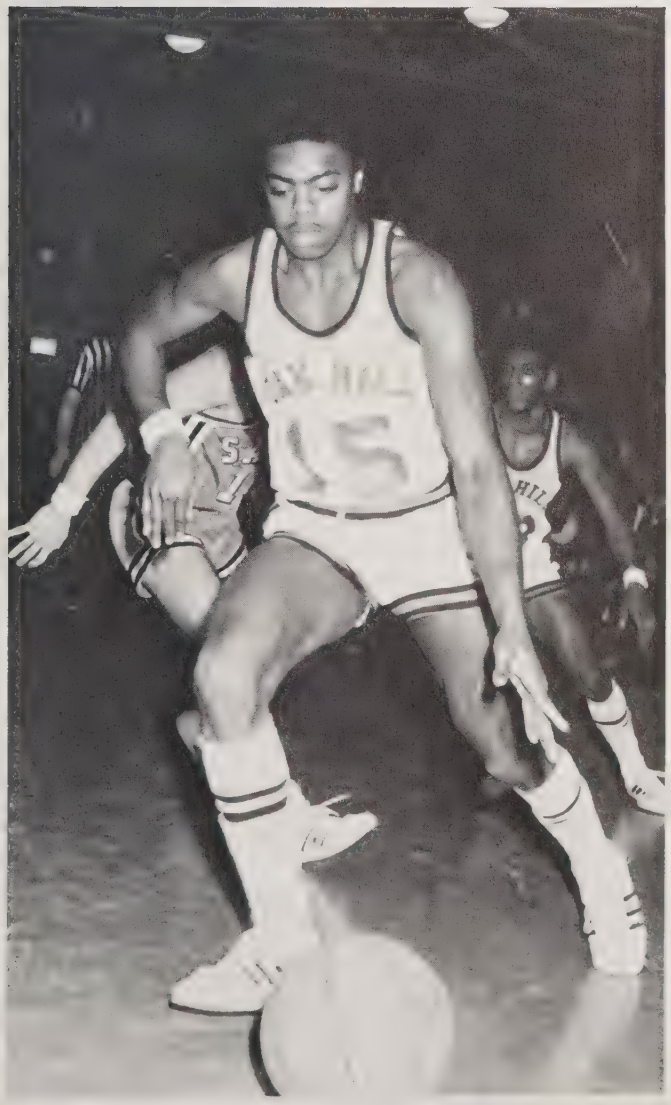

Fish?

Up, Up and Away

45 - Mag Gardin 41 - Doris Gragg 31 - Karen Hilton 11 - Serena McElrath 53 - Joan Martin 25 - Annette Johnson 21 - Debbie Elliot 23 - Betsy Kincaid 10 - Rose Collette 15 - Sarah Gardin 35 - Sandy Duval 43 - Debra Leigh 33 - Amenda Harbison 13 - Sandra Corpening 51 - Pat Rutherford

Everyone should have the opportunity that Mr. Carpenter and I have had this year. These girls dedicated themselves to winning and reached that goal. We won the Skyline Conference this year with great pride. These honors were won because of our faith in ourselves, and dedication to our goals.

Mr. Carpenter and myself will never forget our girls and our appreciation to them. These girls are truly "NUMBER ONE."

Thanks to every girl,
Coach Childers and Carpenter

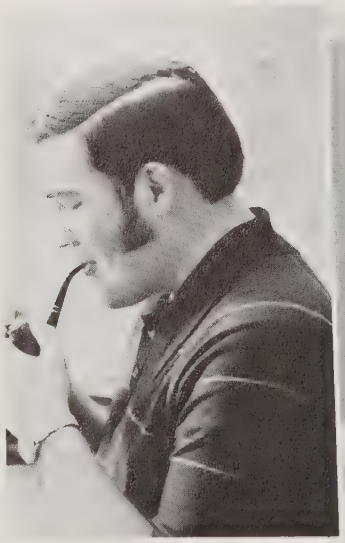

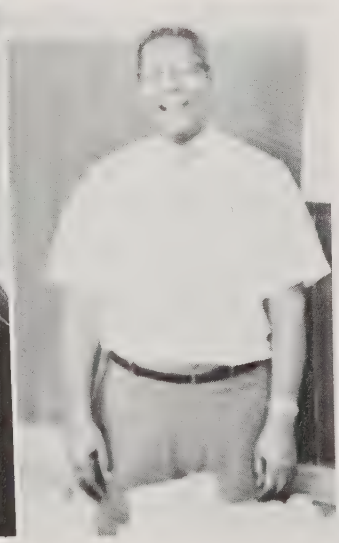

COACHES
Glenn Childers
Lawrence Carpenter

MANAGERS
Wanda Duval
Arlene McDowell

STARTING LINEUP

Senior Puppettes

DORIS GRAGG

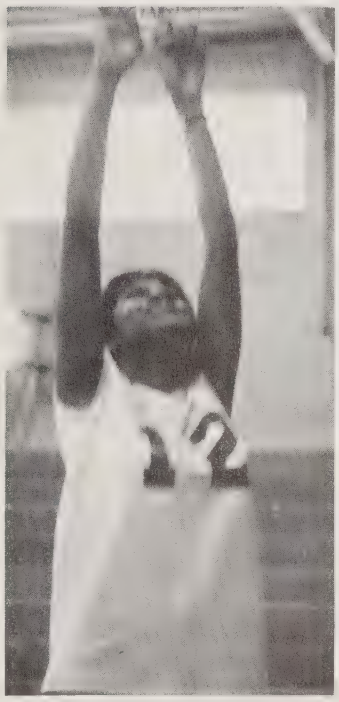

MAG GARDIN

KAREN HILTON

DEBRA LEIGH

11/27/70	Oak Hill	34
	Chase	17
12/2/70	Oak Hill	33
	Hibriten	26
12/4/70	Chase	19
	Oak Hill	31
12/8/70	Polk Central	23
	Oak Hill	25
12/11/70	Drexel	25
	Oak Hill	46
12/15/70	Oak Hill	56
	Old Fort	27
12/17/70	Oak Hill	51
	N.C.S.D.	24
12/21/70	Harris High	24
	Oak Hill	32
1/5/71	Salem	29
	Oak Hill	34
1/8/71	Glen Alpine	21
	Oak Hill	49
1/12/71	Oak Hill	35
	G.H.H.S.	32
1/15/71	Hibriten	41
	Oak Hill	28
1/22/71	Oak Hill	35
	P. C.	18
1/26/71	Oak Hill	65
	Drexel	22
1/29/71	Old Fort	32
	Oak Hill	31
2/2/71	N.C.S.D.	15
	Oak Hill	69
2/5/71	Oak Hill	41
	Salem	25
2/9/71	Oak Hill	49
	G. Alpine	25
2/12/71	G. Hildebran	41
	Oak Hill	53

Happiness is winning.

Lady Bulldogs

Hum-m-m

Conference record
14 - 2
overall
17 - 2

I don't know what you came to do . . .

Devastating

Sandy for a smoke.

Patience

Sarah-h-h-h-h-h-h

Betsy
Doing her thing.

Puppettes in Action

Foul Shot

70 Baseball 71

Let's play ball.

Let's make this a short one.

Track

Coach Jerry Houck

ROW 1:	Waddell Ervin -	mile relay
	Alvin Kincaid -	880 relay
		mile relay
	Paul Hunter -	discuss
		shot put
	Charles Davis -	220
		440 relay
		880 relay
		mile relay
ROW 2:	Donnie Kincaid -	
	James Avery -	hurdles
	Wayeman Johnson -	
	Glenn Taylor -	2 miles
ROW 3:	Bubba Caldwell -	220
		440 relay
		880 relay
	Charles Avery -	mile relay
	Thomas Jones -	mile
ROW 4:	Alan Dula -	440 relay
	Micheal Vance -	
	Keith Patton -	mile
ROW 5:	Doug Dale -	440 relay
	Mike Bowman -	220
		440 relay
		880 relay
	Kevin Gantt -	pole vault

The primary aim of the Oak Hill High Varsity Cheerleaders is to get to camp, so we can learn ways to better support our teams. To fulfill this aim we have had many moneymaking projects. Among these were: sponsoring a student-faculty ballgame, selling candy, selling programs, and sponsoring a car wash. Finally at long last our aim was reached and we arrived at camp. We learned many new cheers, chants, and pep rally skits to bring back to Oak Hill. The week was very rewarding and then on Friday, our last day at camp, the highlight of our week came. We were announced winners of first place! This year has really been rewarding. We hope that we have provided a little inspiration with our laughs, our songs, and our chants - to let our teams know they are "NUMBER 1" in our hearts.

CHIEF
Senior Elizabeth Wall

Spirit of OHS

Senior Angie McCormick

Senior Vanessa Ervin

Junior Debra Clontz

Cheerleaders 70 and 71

Junior Becky Branch

Sophomore Martha Helms

Sophomore Lisa Blahut

The bond of spirit . . . . . TOGETHERNESS

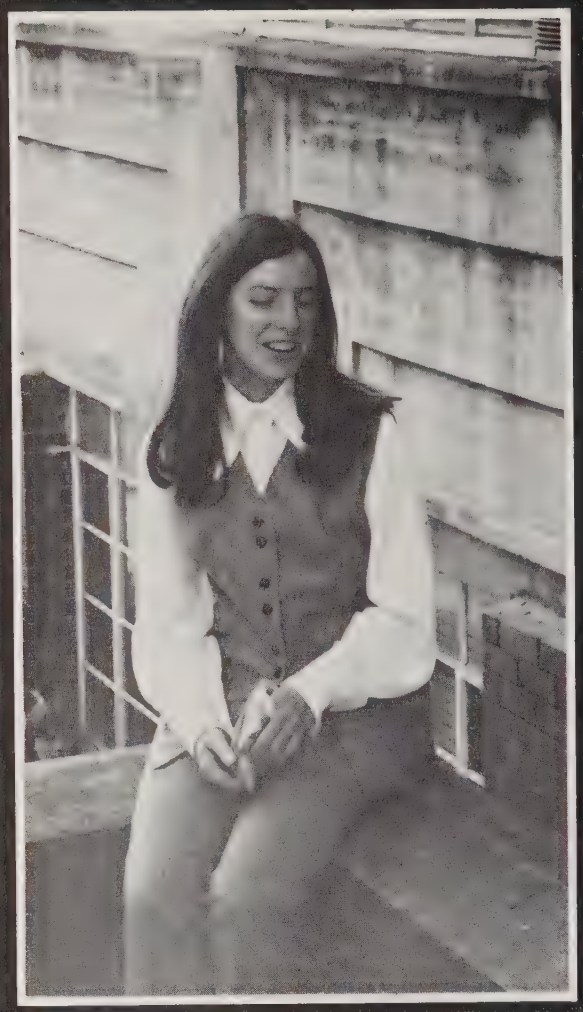

White lace and
promises,
A kiss for luck
and we're on our
way.

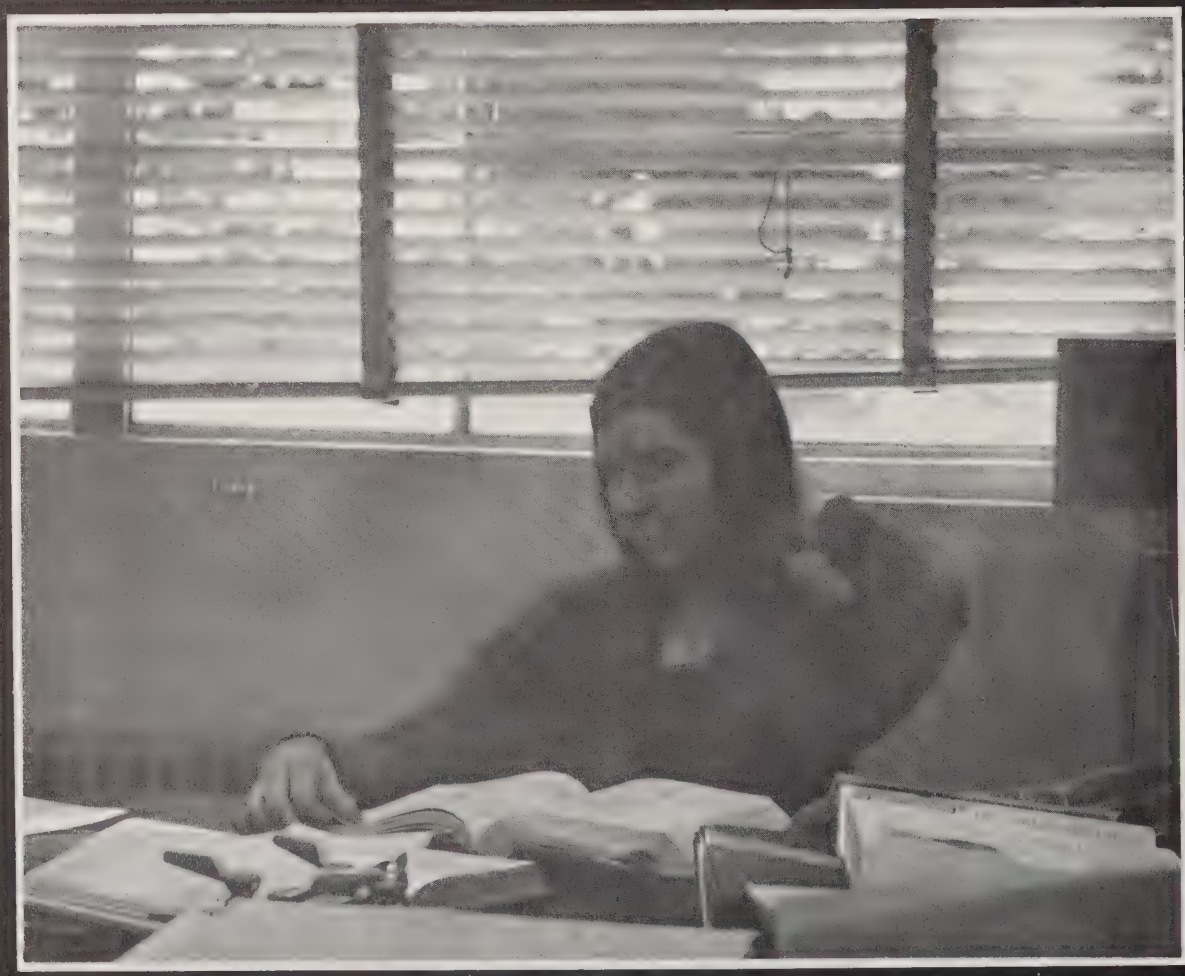

Favorites

Section Editor: Mary Sue Jones

Oak Hill Royalty

SUSAN ANNAS
Sponsor Debate Team
Escort James Absher

DEBBIE CAUSBY
Mrs. Adams' Homeroom
Escort Ricky Ledford

VANESSA ERVIN
Sponsor Pep Club
Escort Alvin Kincaid

DORIS FEATHERBAY
Sponsor F.H.A.
Escort Troy Penley

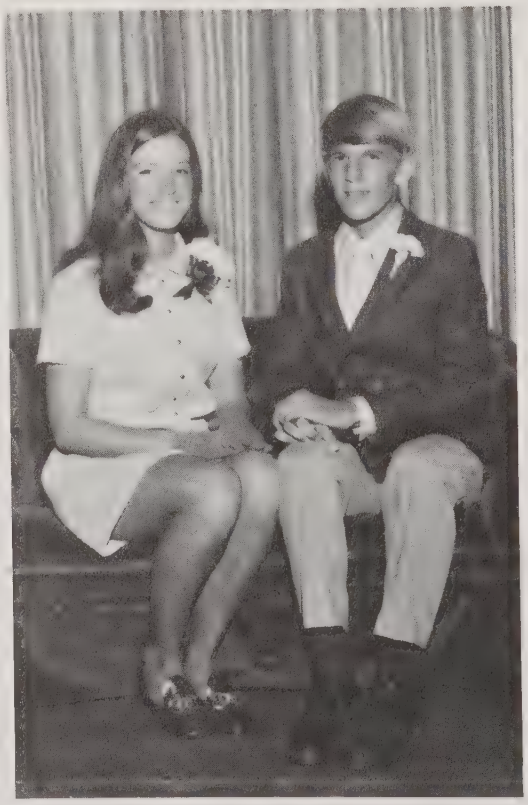

KAREN HILTON
Sponsor F.F.A.
Escort Ricky Rudicill

JUDY JACKSON
Sponsor Beta Club
Escort Richard Herbison

ANGIE McCORMICK
Mrs. Broome's Homeroom
Escort Brain Rader

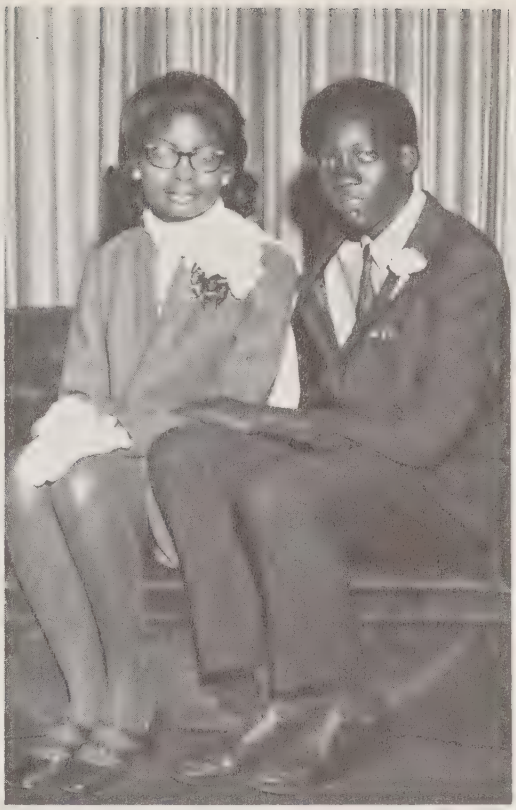

YVETTE McINTOSH
Sponsor Annual Staff
Escort Phillip Corpening

VIDA MILLER
Sponsor Library Club
Escort Elbert Reid

LINDA THOMPSON
Miss McCreight's Homeroom
Escort Randy Snipes

ELIZABETH WALL
Sponsor Cheerleaders
Escort Ben Nantz

NINA WHISNANT
Sponsor Journalism Club
Escort Charles McFarland

BECKY BRANCH
Sponsor French Club
Escort David Throneburg

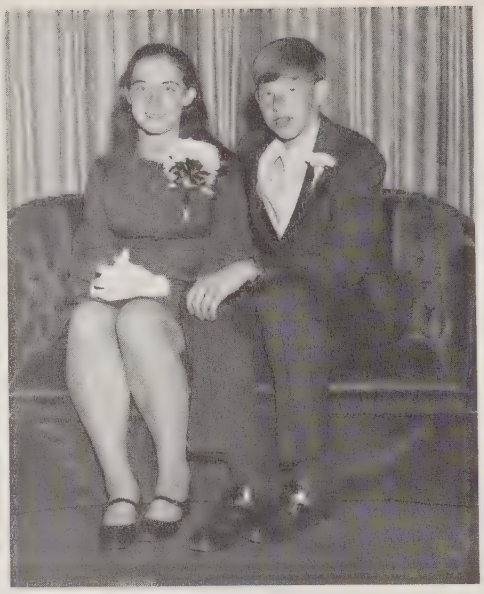

DEBBIE CARPENTER
Mr. Wilkerson's Homeroom
Escort Eddie Browning

DEBRA CLONTZ
Sponsor Monogram Club
Escort Billy Scherest

LINDA McFARLAND
Sponsor D.E.C.A.
Escort Joe Miller

SHELIA ORDERS
Sponsor Health Careers
Escort Marshall Setzer

CAROL PROPST
Mrs. Waters' Homeroom
Escort Mike Bowman

DONNA WOODIE
Mr. Throneburg's Homeroom
Escort Stanley Hendrix

ANN BERRY
Mrs. Morgan's Homeroom
Escort Keith Patton

NITA CONLEY
Mrs. Crump's Homeroom
Escort Mike Bollinger

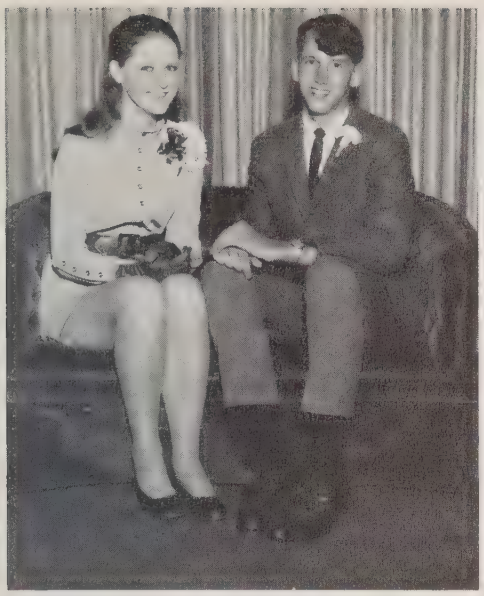

JANET FRANKLIN
Mrs. Lyon's Homeroom
Escort Donald Avery

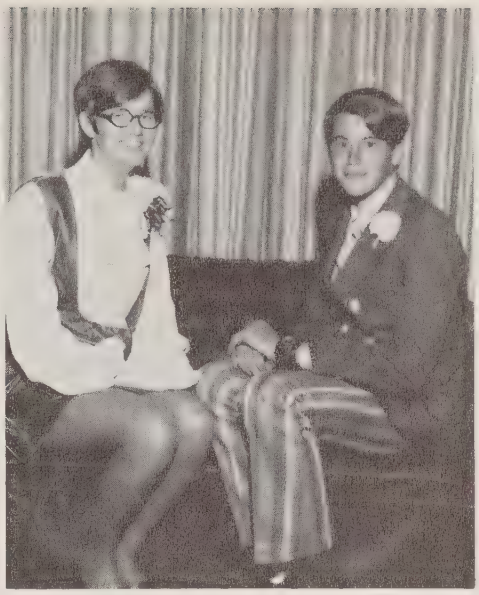

MARTHA HELMS
Mrs. Fullwood's Homeroom
Escort Chuck Digh

LINDA MARTIN
Mrs. Robert's Homeroom
Escort Steve Smith

TONYA DUVAL
Sponsor Student Council
Escort Jeff Nelson

SHARI OLLIS
Mr. Rhyne's Homeroom
Escort Roger Miller

DEBORAH PEARSON
Mrs. McCreary's Homeroom
Escort Bobby Harshaw

KIM TOLBERT
Mr. Coley's Homeroom
Escort Billy McCormick

SUSAN WILLIAMS
Mrs. Yount's Homeroom
Escort Allen Whisnant

DEBRA LEIGH
Student Council President
Jeff Metcalf, Crown Bearer

Karen

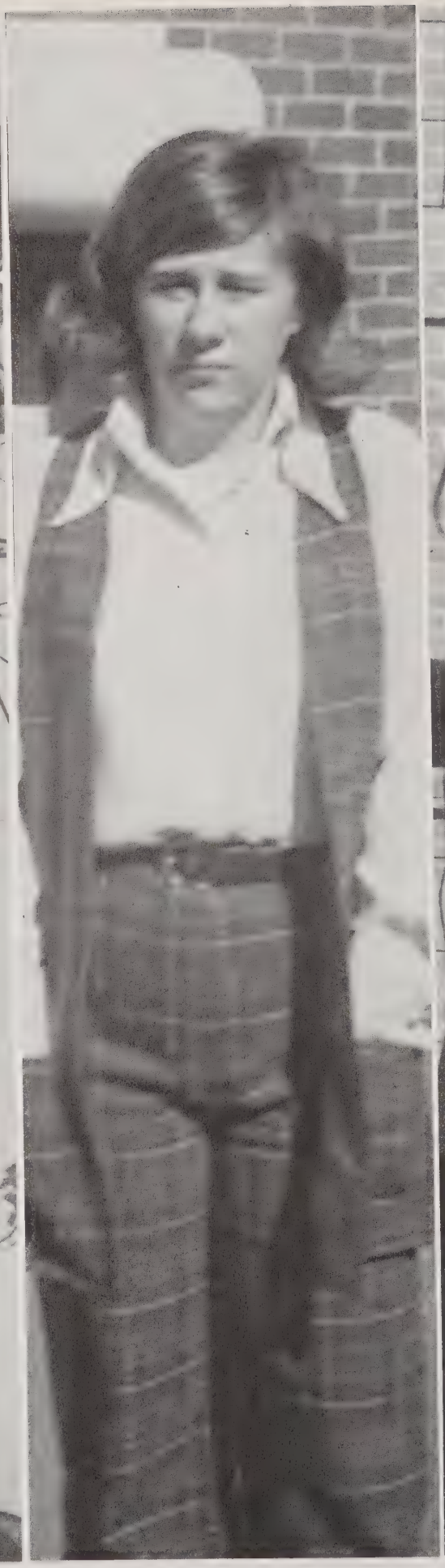

Judy

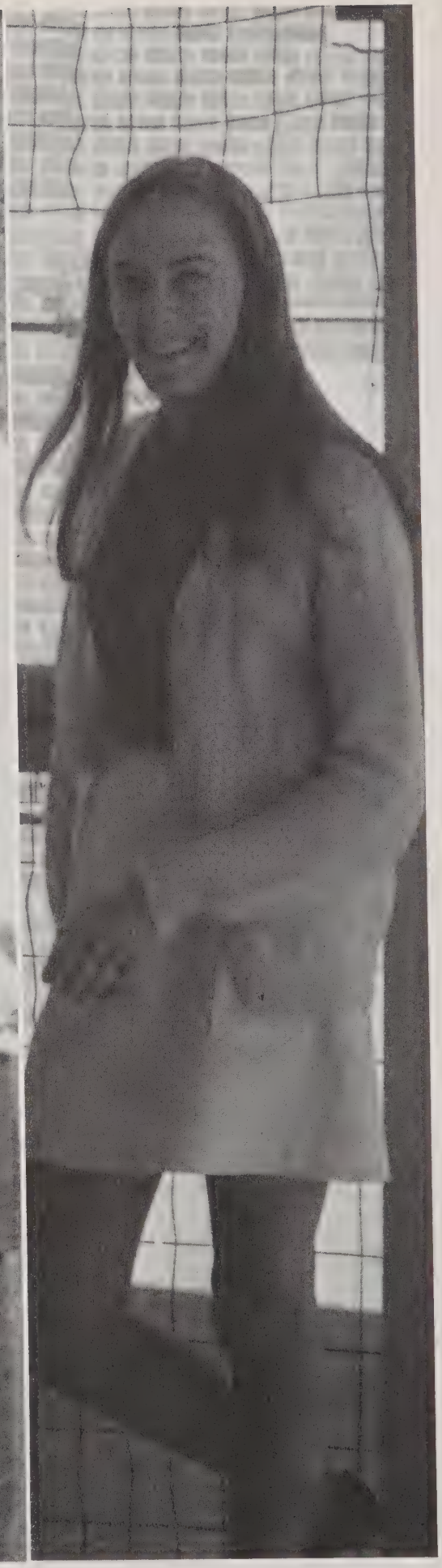

Vida

Yvette

Vanessa

Angie

Susan

Nina

Elizabeth

Debbie

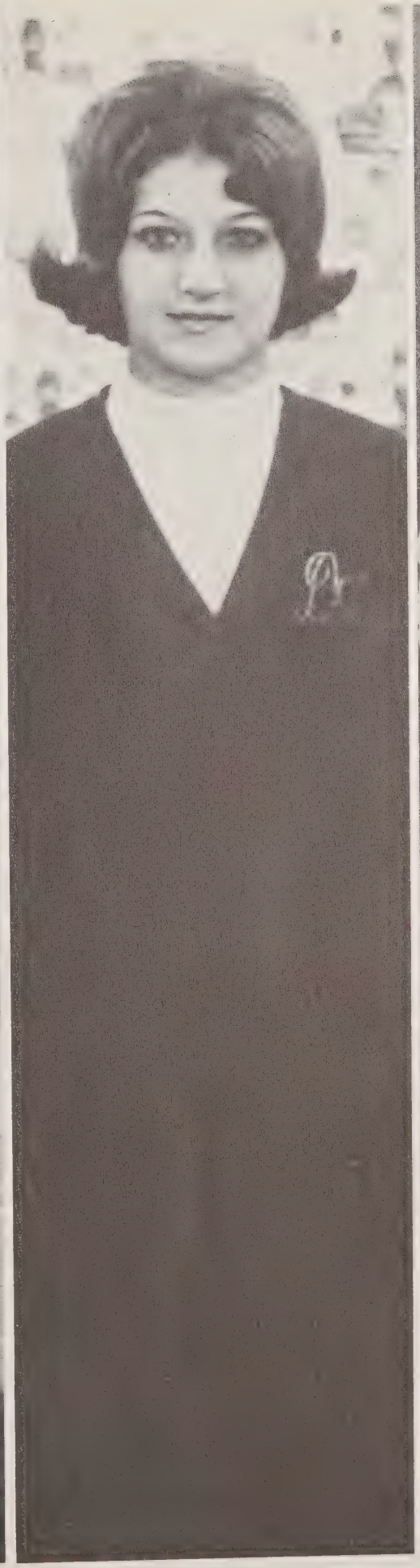

Doris

Linda

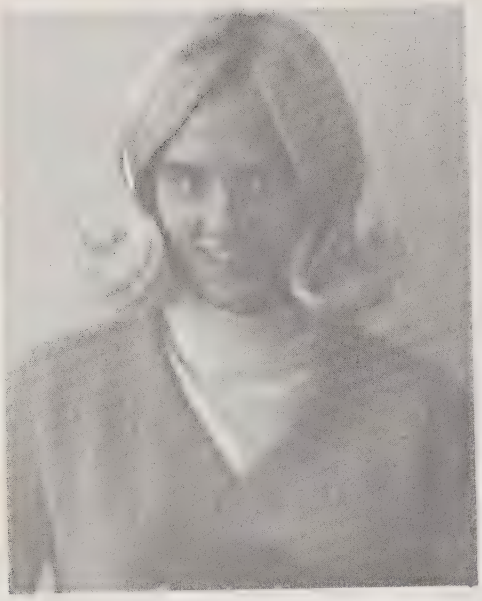

Becky

Debbie

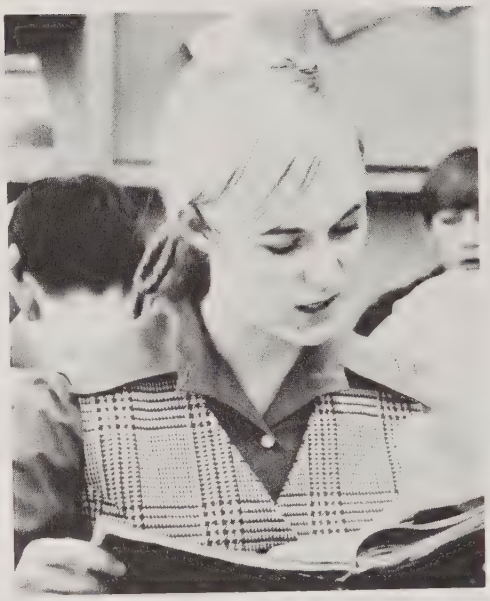

Debra

Linda

Shelia

Carol

Donna

Ann

Nita

Janet

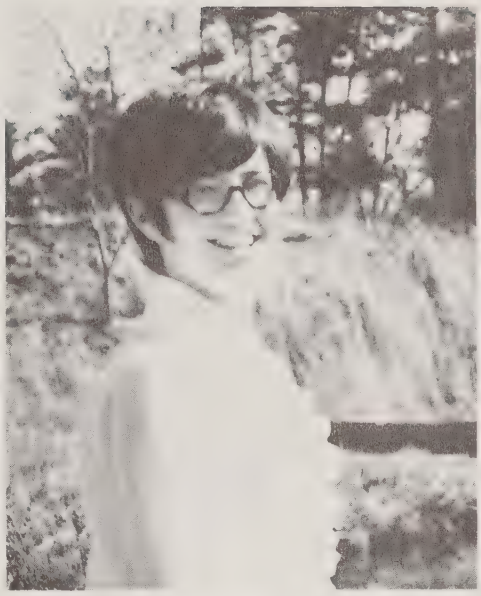

Martha

Linda

Tonya

Shari

Debbie

Kim

Susan

Rising Beauty???

Angie McCormick
Homecoming Queen

Vanessa Ervin
Maid of Honor

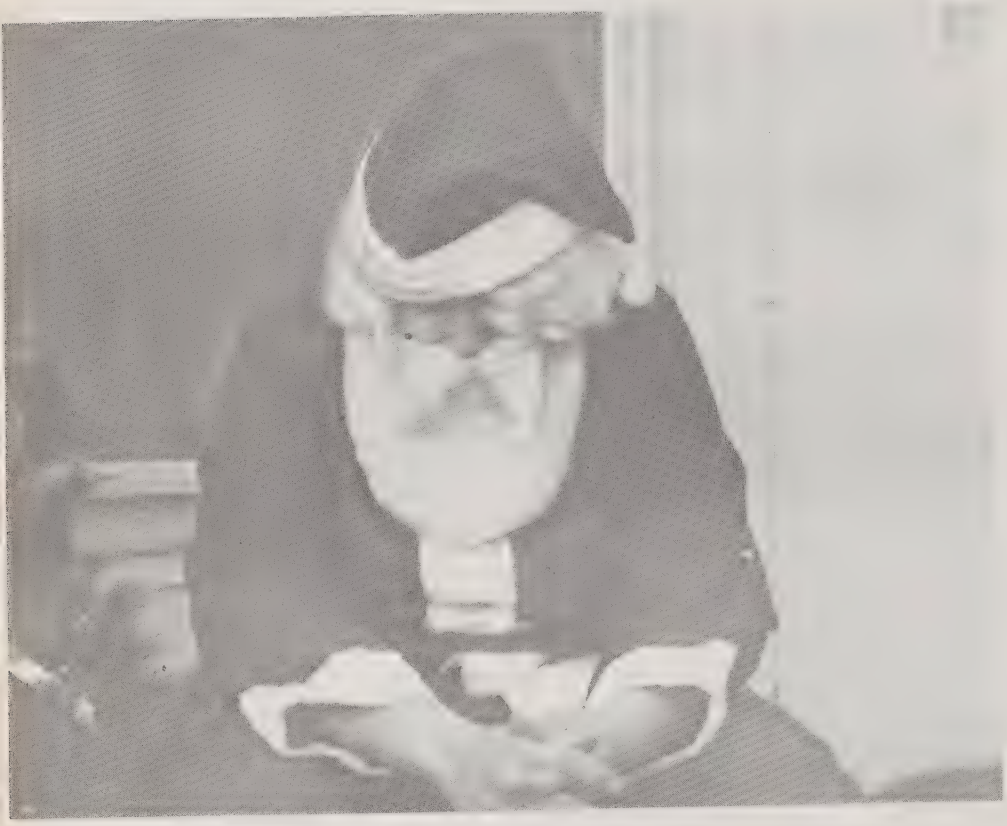

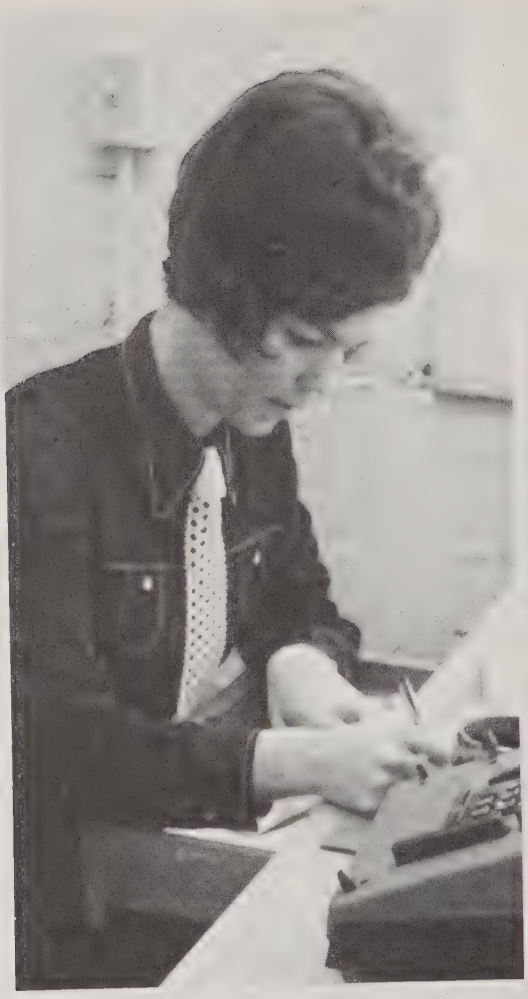

Working
Together
Day to Day . . .
Together

Clubs

Section Editor: Judy Jackson

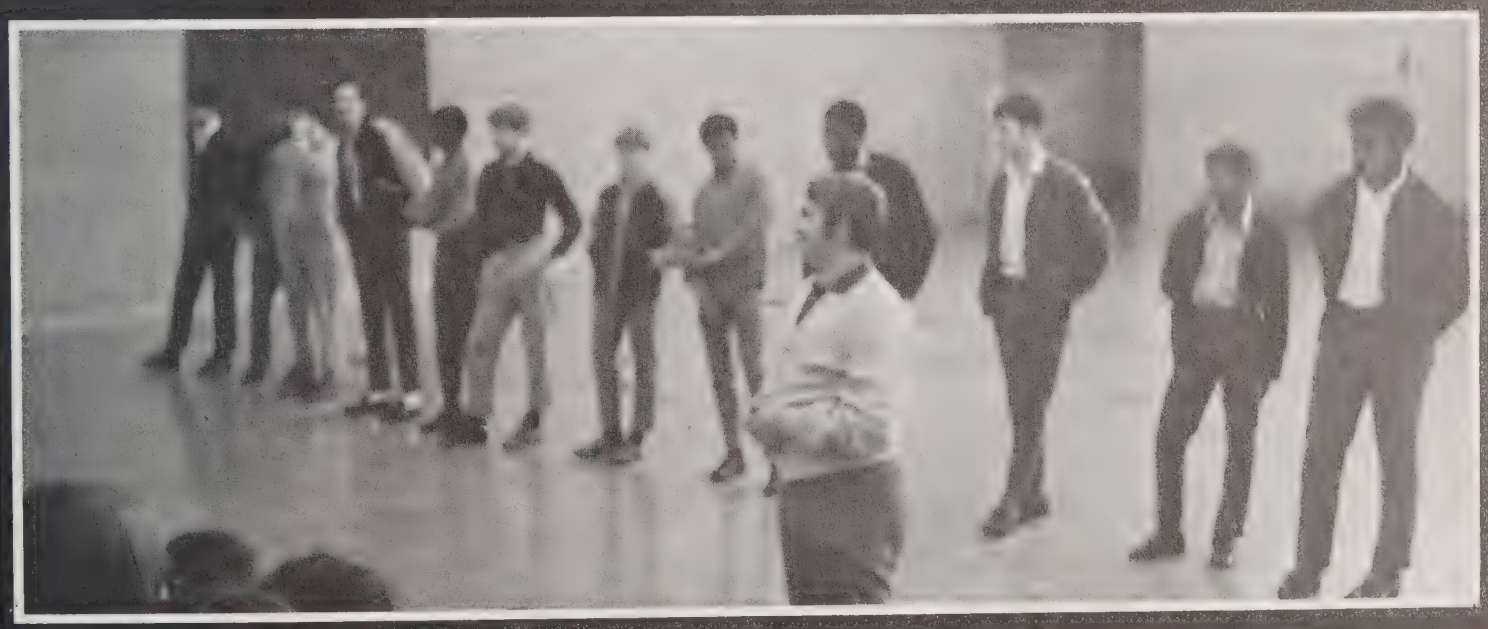

Student Council

. . . a government of the students . . .
by the students . . . for the students . . .
the majority rules . . . authority . . .
leaders of the future??? . . . well . . .
anything is possible . . .

SPONSOR - Coach Terry Rogers

President - Debra Leigh
Vice President - Judy Jackson
Secretary - Kim Tolbert
Treasurer - Debbie Speas
Sergeant at Arms - Gene Johnston

Beta Club

A society . . . an ideal
. . . Fortitude . . . grades???
. . . Opportunity . . .
Tradition . . . A little more
effort . . . Achievement . . .

President - John Avery
Vice President - Angie McCormick
Secretary - Judy Jackson
Treasurer - Susan Annas
Historian - Debbie Hendrix

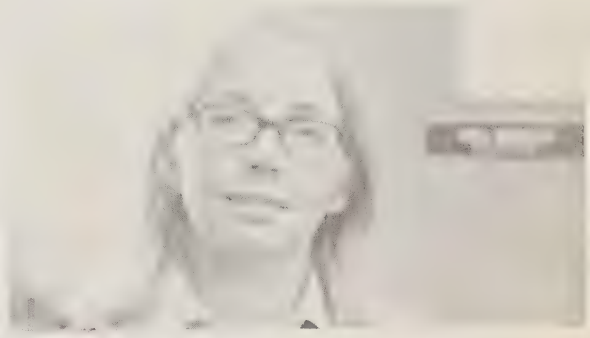

SPONSOR - Mrs. Shirley Morgan

Library Club

. . . a service . . . a Helper
. . . where's your pass???
. . . an overdue book . . .
a fine . . . the window
garden . . . shhhhh . . . who's
Dewey Decimal??? . . .

Library Club

SPONSOR - Mrs. Blue

President - Margaret Wright
Vice President - Teressa White
Secretary-Treasurer - Betsy Kincaid

President - Yvette McIntosh
Vice President - Becky Branch
Secretary - Angie McCormick
Treasurer - Beverly Crump

French Club

. . . a Kaleidoscope . . . conversations . . .
. . . translations . . . dedication . . .
. . . appreciation . . . Madame Waters . . .
. . . merci au revoir . . .

SPONSOR - Mrs. Waters

Seniors

The Officers

Freshmen

FHA

. . . rallies . . . installation
. . . four taps of the gavel
. . . a creed . . . Mother . . .
daughter . . . Monday nights
. . . a house . . . a home . . .

SPONSOR - Mrs. McCreight

Sophomores and Juniors

Student-Faculty Relations

. . . Clearing house for problems . . . solutions . . . our own riot squad?? . . . bridging the gap . . . judgement . . . decisions . . . decisions . . . decisions . . .

SPONSORS - Coach Terry Rogers
Mrs. Doris Fullwood

Monogram

. . . spirit . . . respect
. . . effort . . . pride . . .
purpose . . . competition
. . . command . . . Champions
. . . the best . . .
bulldogs!!!

SPONSOR - Coach Jerry Houck

President - Paul Hunter
Vice President - Kenny Baker
Treasurer - Karen Hilton
Secretary - Annette Johnson

President - Debby Carswell
Vice President - Lamar Snipes
Secretary - Karen Hilton
Treasurer - Sandy Duval

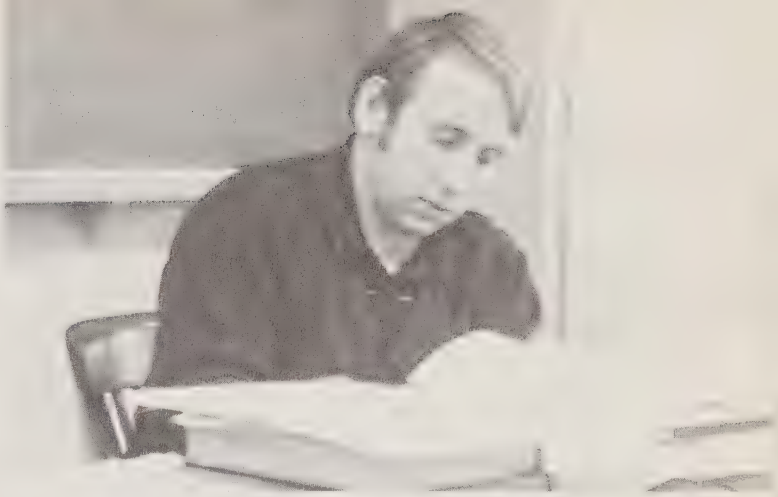

SPONSOR - Coach Terry Rogers

Pep Club

Participation . . . there
to yell . . . shouts of
joy . . . a cry at trouble
. . . uproar of the victors
. . . poster people . . .
sell those shirts . . .
support our players . . .

BLESS!!!

FFA

. . . ag . . . working in the shop . . . machines . . . clean those tools . . . dry that paintbrush . . . sweep those shavings . . . SMILE . . .

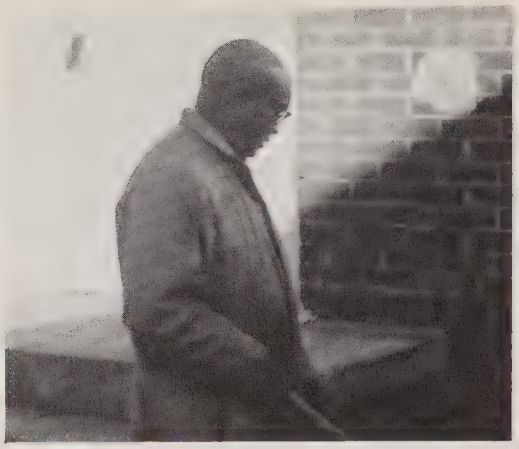

SPONSOR - Jasper Coley

Deca

. . . experience . . . a boss . . . a paycheck . . . 1/2 day . . . a future . . .

Deca Officers

SPONSOR - Mrs. Doris Roberts

Inter-Club Council

. . . clubs . . . executives . . . a sweetheart ball . . . cooperation activities . . . funds . . . everybody . . .

SPONSOR - Mr. William F. Brown

Journalism

. . . imagination . . . creativity . . .
features . . . love . . . war . . . peace
. . . putting it all together . . .

EDITOR - Debra Huffman
ADVISOR - Mr. Jerry Wilkenson

Debate

. . . pros and cons . . .
the question . . . the
answer . . . the interpretation
. . . opposite issues . . . you
have to choose . . .

President - Susan Annas
Vice President - Benny Nantz
Secretary-Treasurer - Carolyn Cobb
SPONSOR - Mrs. Julia Mode

Health Careers

. . . live to give . . . all those tours!!!
. . . a serious sponsor??? . . . sure . . .
. . . Bless!!! . . . strive to improve
anything to help . . . help others . . .

President - Shelia Orders, Vice President - Becky Branch,
Secretary - Ann LoCicero, Treasurer - Sharon Hennessee

SPONSOR - Mrs. Fullwood

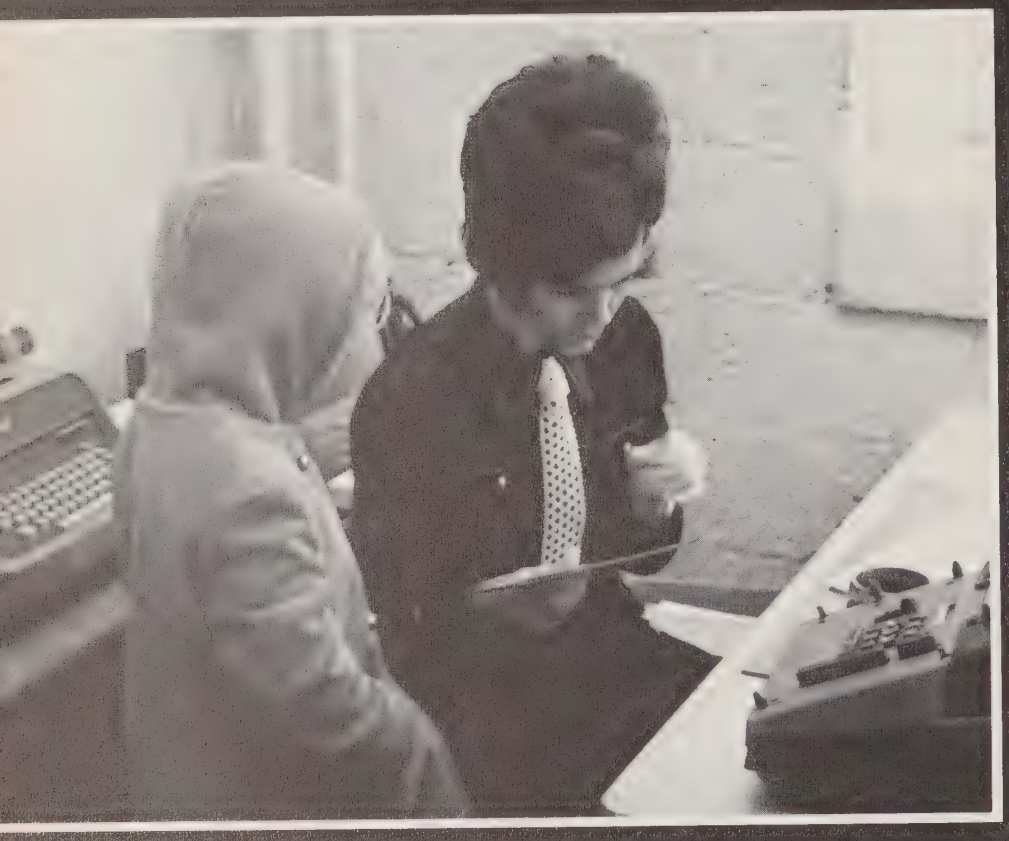

Talking it over, Just us

Faculty and Administration

Section Editor: Carolyn Cobb

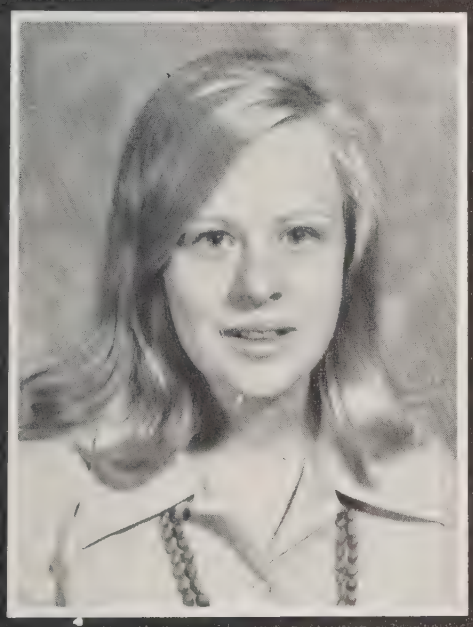

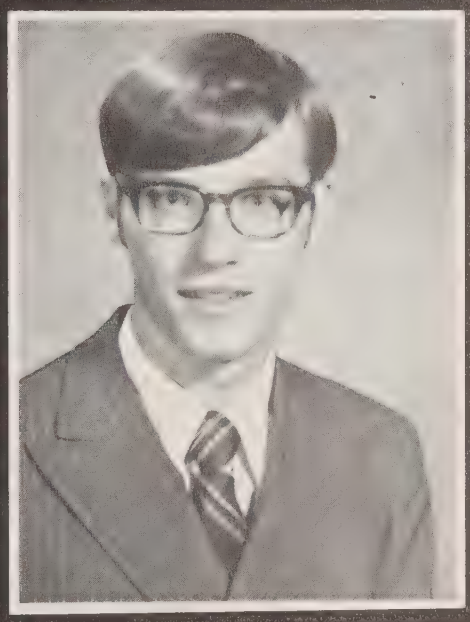

1970-71 Burke County School Board

LINDA BYRD, Secretary

WILLIAM F. BROWN JR.
Principal

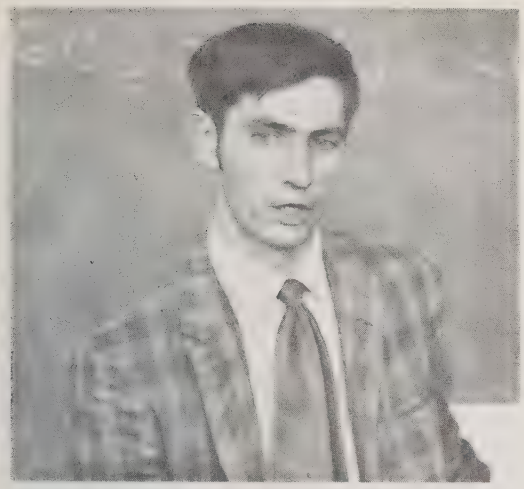

MR. RHYNE
Chemistry and
General Math

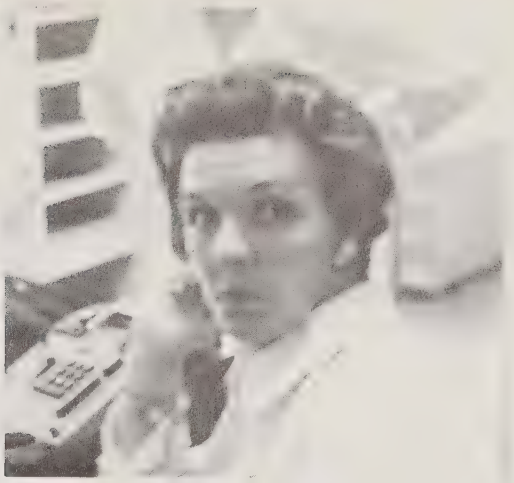

MRS. BROOME
Economics and
Sociology, World
Geography, American
Democracy

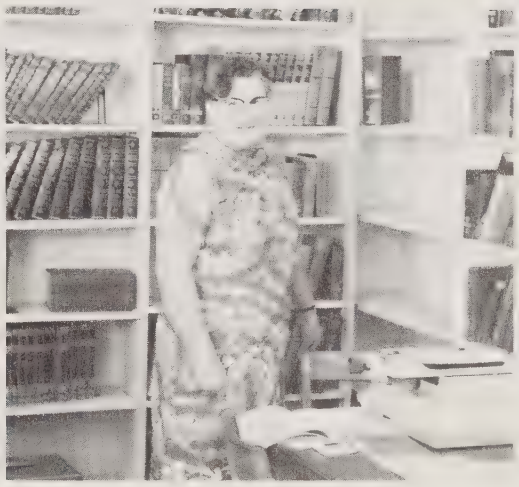

MRS. BLUE
Library Science

MRS. MORGAN
Algebra and Geometry

MRS. ROBERTS
Distributive Education

You that choose not by the view,
Chance as fair and choose as true!
Since this fortune falls to you
Be content and seek no new.
If you be well pleased with this
And hold your fortune for your bliss
Turn you where your lady is
And claim her with a kiss.

Shakespeare

MRS. ADAMS
English II, IV

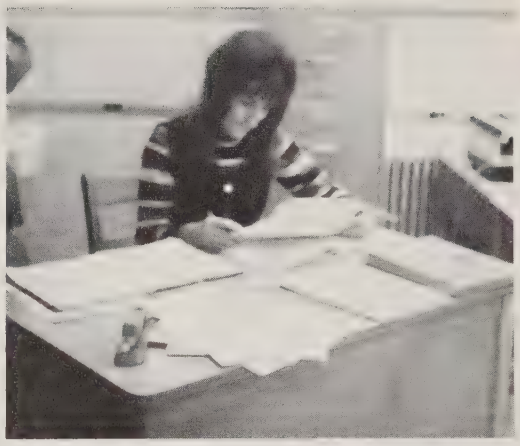

MRS. LYONS
Typing

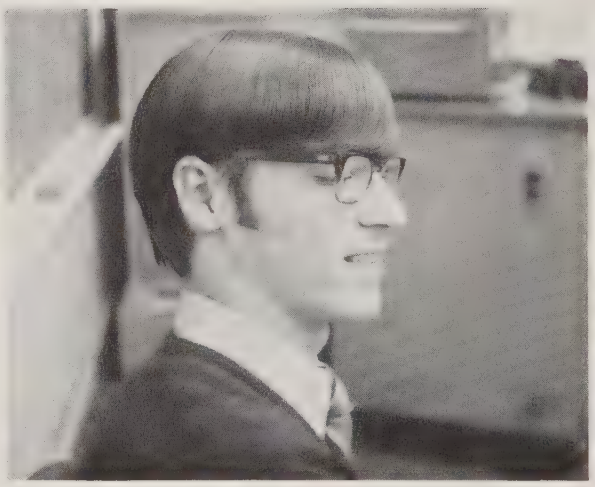

MR. THRONEBURG
Science and Algebra

MRS. MODE
English I

MRS. YOUNT
English III

COACH ROGERS
U. S. and World History

MR. WILKINSON
Construction

MRS. CRUMP
Shorthand I, II
Bookkeeping
World History

MRS. FULLWOOD
Biology
Advanced Biology

MR. COLEY
Agriculture

COACH HOUCK
Health and P. E.

MRS. REEP
Guidance Counselor

MRS. McCREIGHT
Home Economics

MR. WILKINSON
Construction

COACH HOUCK
Health and Physical Ed.

MRS. WATERS
French I, II

1971 Senior Bus Drivers

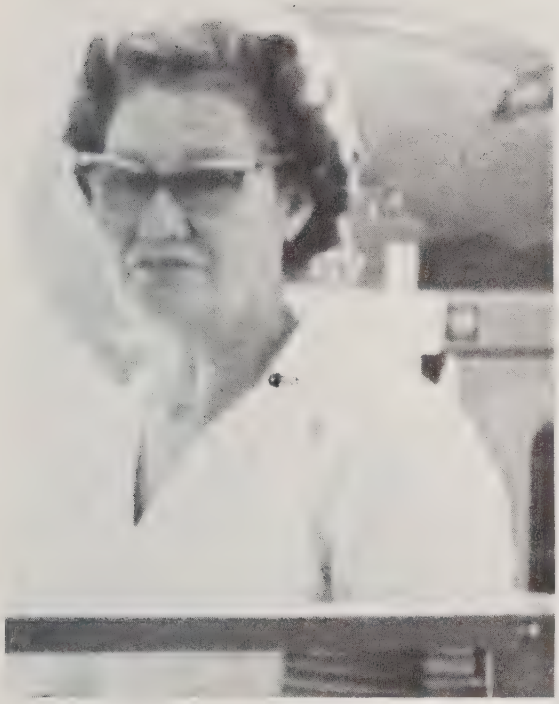

MRS. RHYNE
Manager of Cafeteria

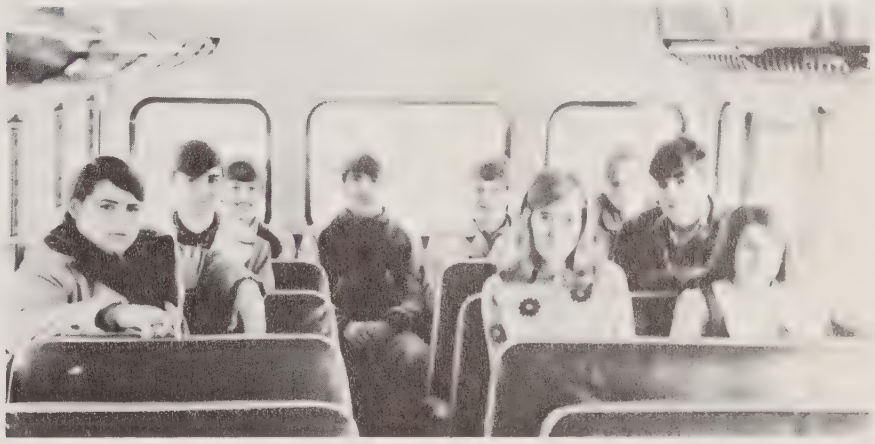

1971 Substitute Bus Drivers

LUNCHROOM LADIES
L. TO R.: Mrs. Paschall, Mrs. Price, Mrs. Pierson, Mrs. V. Whisnant, Mrs. F. Whisnant, Mrs. Baker, Mrs. Cooper, Mrs. Gettys, Mrs. Rhodes, Mrs. Stamey.

MR. CARPENTER
Jr. High Principal

MR. GANTT
7th

MRS. BLACKLOCK
7th

MRS. MOSS
8th

MR. CHILDRESS
8th

MR. MORGAN
8th

MRS. PASCHALL
7th

MRS. HUNTER
Cafeteria Worker

MRS. HARBISON
Cafeteria Worker

MRS. MARION
Relief

Picture
Not
Available

MR. JUSTICE
Music

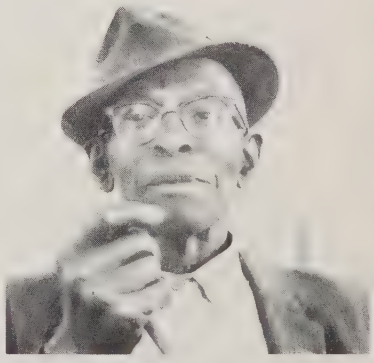

MR. HUNTER
Janitor

Mrs. Dobson
Mrs. Leonhardt
Miss Benfield
Mrs. Henneessee
Mrs. Searcy

Mrs. Wilson
Miss Whisnant
Mrs. Davis
Miss Spainhour
Mrs. Dolan

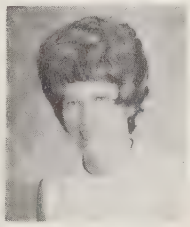

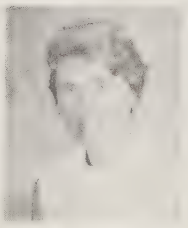

Mrs. Hunnicutt
Mrs. Childress
Mrs. Moore
Mrs. Heavner
Mrs. Benner

Picture Not Available

Mrs. Carriker
Mrs. Propst
Mrs. Pearson
Miss McKinney
Miss McGimpsey

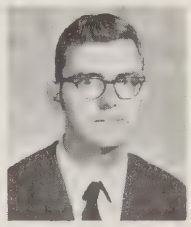

Mrs. Swift
Mrs. Olsen
Mr. Heavner
Mrs. Recknagel
Mrs. Rhyne

Miss Whisnant
Mr. Brindel
Mrs. Dixon
Miss Garrou
Mrs. Salsbury

Picture Not Available

Miss Rogers
Mrs. Brown
Mrs. Galyon

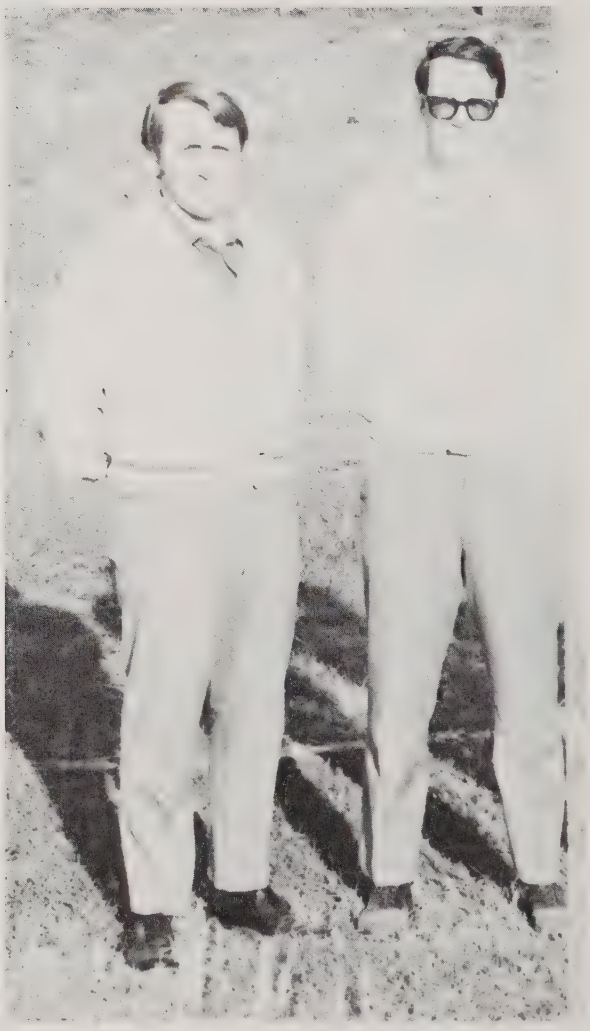

The student body of Oak Hill High have unanimously chosen Coach Terry Rogers as their Teacher of the Year. We wish to express our thanks to a truly sincere person who says "When you come right down to it, anyplace other than Oak Hill is just second best."

Also, we express thanks for your endless efforts, timeless patience, devotion and understanding and above all for simply being a well-rounded person with a just personality.

Many thanks to you, COACH TERRY ROGERS!

Strut your stuff! Honey!

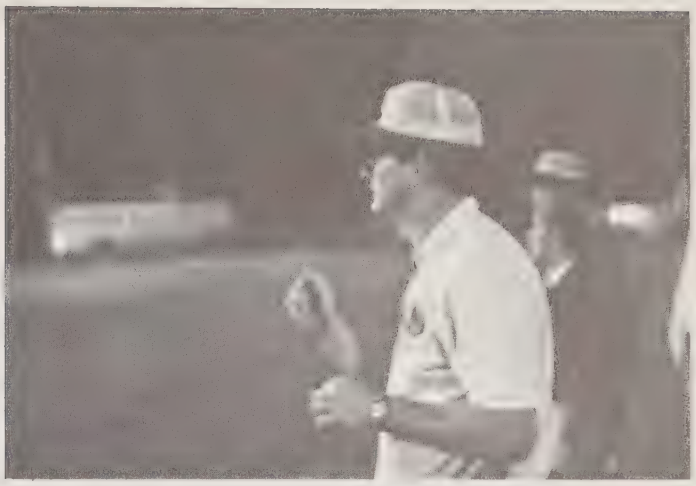

Figure that one out for me. I can read the hands, but when it comes down to the feet, he lost me.

I thought I said French, this looks more like Pig-latin or is that Iglatinpay.

Promise to bring my rattle and I'll go to sleep.

Have you heard the latest Pollack joke?

We start off walking
and learn to run.

Jr. High and Elementary

Section Editor: Deborah Speas

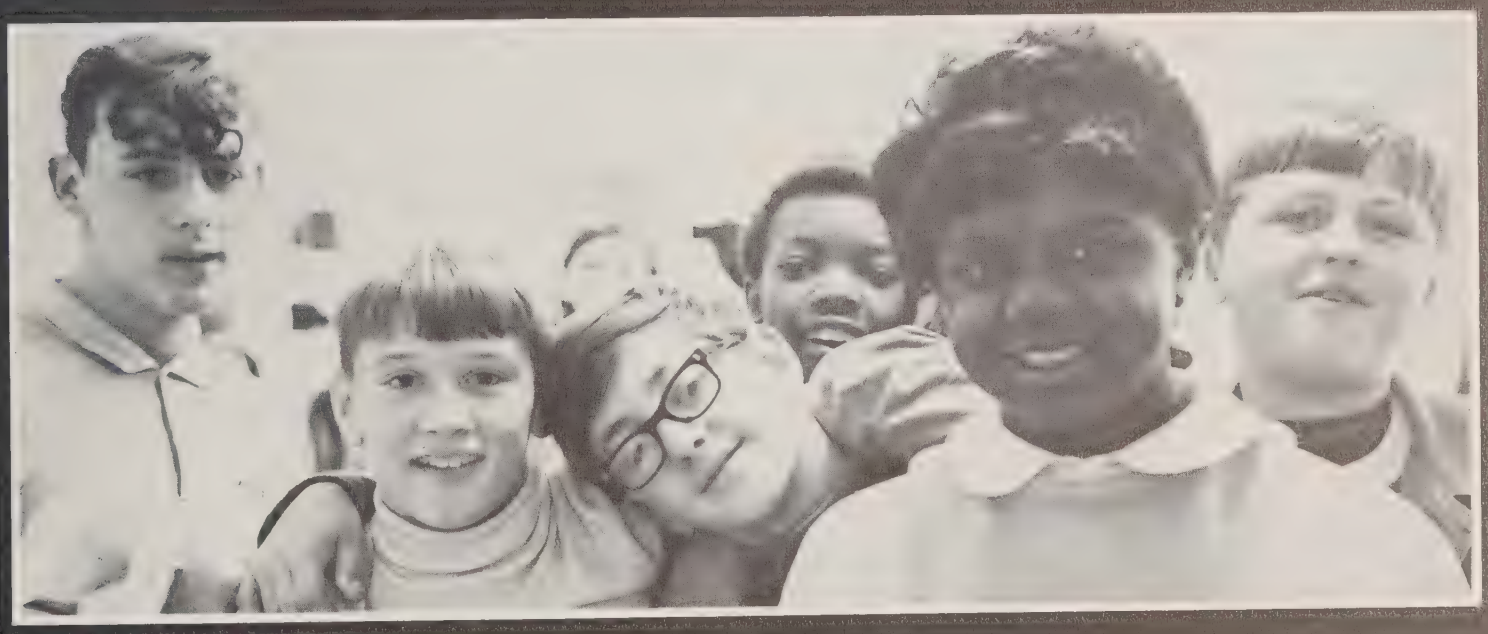

Eighth Grade

Class Presidents

Beta Club

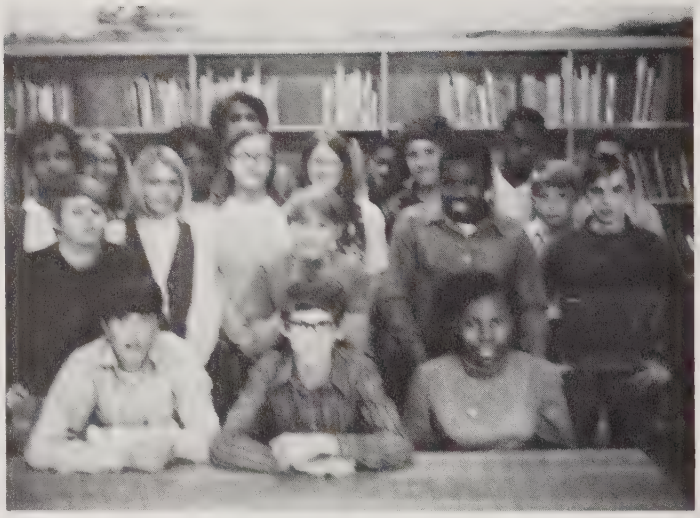

Student Council

Tim Alexander
Linda Allman
Deborah Avery
Gary Avery
Thomas Avery
Gary Baker
Robert Banner
Dean Beck
Eddie Beck
Bruce Benfield
Roy Lee Benfield
Burton Berry
Charlie Brown
Dale Burleson
Debra Caldwell
Dorothy Caldwell
Robin Caldwell
Odie Chapman
Donna Clark
Joan Clark
Everette Coleman

Calvin Collette

Edward Collins
Bill Conley
Sherri Cooper
Estelle Corpening
Steve Corpening
Debra Crouch
Alan Davidson
Jerry Davis
Terry Davis
David Edwards
Steve Edwards
Cathy Ellis
Alma Ervin
Earl Fleming
Marilyn Fleming
Richard Fletcher
Paul Foster
Randy Fox
Jackie Goforth
Steve Gragg
Moses Harbison
Mickey Hennessee
Susie Hodges
Benjamin Hunter
Vonda Hunter
Robert Jordan
Melanie Eileen King
Pam Lingafelt
Jim Lightfoot
Debra Longo
Roger McCoy
Donna McCurry
Elaine McDowell
Robert McGimpsey
Jack McMahan
Brenda Martin
Pam Michael
David Miller
Mark Miller
Gary Moore
Jim Nelson
Jerald Patton
Mike Powell
Myra Powell
Rex Powell
Rodney Powell
Danny Reed
Debbie Reed
Kenny Rhodes
Keith Robinson
Barbara Rutherford
Gladys Rutherford
James Rutherford
Steve Saulmon
Dean Searcy
Gwen Shuffler
Wesley Shuffler
Dwight Silvers
Crystal Smith
John Smith
Ronnie South
Terry South
Robert Stephens
Gordon Tate
Doug Warlick
Denise Watkins
Agnes Whisnant
Audrey Whisnant
Gary Whisnant
Steve Whisnant
Glenda Williams
Bridgett Wilson

Seventh Grade

Class Presidents

Jr. High Football Team

Cheerleaders

Drema Austin
Grey Avery
John Avery
Tamera Avery
Leonard Baker
Alfred Barlow
Linda Beach
Christine Beck
Clifford Beck
Kathy Benfield
Stephanie Blahut
Debra Bradley
Eugene Braun
Laura Brown
Pam Brown
Pam Browning
Terri Bryant
Lorrine Burgess
Larry Caldwell
Randall Caldwell
Pam Chester
Diann Clark
Judy Clark
Rodney Clark
Patti Cooper
Benecia Corpening
James Corpening
Sharon Corpening
William Davidson
Catherine Davis
Donald Davis
Emmanuel Davis

Ronald Davis
Sheryl Davis
Joyce Dayberry
Danny Edwards
Sammy Edwards
Mike Elliot
Donna Emmons
Jennifer Francis
Thelma Gardin
Randy Gibbs
Billy Gragg
Donald Gragg
Janet Harbison
Mike Harris
Johnnie L. Hensley
Tommy Herbison
Oral Hodge
Patty Hudson
Wayne Hudson
Albert Hurt
Karen Jones
Kathy Jones
Chris Jolly
Kathy Jordan
Freddie Kanipe
Gayle Kanipe
Carla Kincaid
Patty Kincaid
Alan Leonhardt
Kathy Lowdermilk
William Lowdermilk
Stanley McMahan
Steve Martin
Mark Mathis
Curtis Moore
Dennis Moore
Richard Moore
James Morgan
Anita Ollis
Robert Perkins
Patty Powell
Judy Pritchard
Andy Rockett
Ronnie Rose
Sharon Rose
Steve Rose
Earl Russell, Jr.
Roger Rutherford
L. G. Shuffler
Pam Shuffler
Curtis Smith
Earnest Stewart
Ellen Stewart
Dean Warlick
Steve Webb
Allen Whisnant
Arlene Whisnant
Chris Whisnant
Darlene Whisnant
David Whisnant
Donna Whisnant
Jackie Whisnant
Karen Whisnant
Kevin Whisnant
Ronda Whisnant
Terry Whisnant
Margaret Williams
Dawn Wilson
Marsha Wilson
John Winters
Debra Woodruff

Paper Staff

Class Officers

Girls Basketball Team

Boys Basketball Team

Eighth Grade Class Picture

Chesterfield Eighth Grade

Jo Ann Binge
Jimmy Bostian
Darlene Branon
Cecil Bristol
Curtis Burnett
Deborah Carswell

Mason Clark
Susan Coffey
Clyde Coffey
Debbie Cook
Dean Crowder
Stony Curtis

Dereama Duckworth
Debbie Fletcher
Renee Franklin
Donald Harshaw
Betsy Hood
Rickey Hood

Van Ray Lawing
Dennis Laws
Elmer Pearson
Mike Pennell
Dennis Powell
Gary Pritchard

John Pritchard
Randy Puett
Geneva Ritchie
Kay Sechrest
Kenneth Simpson
Hazel Smith

Wallace Smith
Judy Sudreth
Jeanie Sutton
Randy Throneburg
Toby Watkins
Mike Wilson

Davie Woods

Safety Patrol

Student Council

Sixth Grade

David Adams
Lisa Alexander
James Anderson
Judy Anderson
Allan Annis
Mike Austin
Charles Avery
Sandra Avery
Jean Beam
Belinda Beck
Joey Beck
Becky Benfield
David Benfield
Dawn Benner
Charles Berry
Darrell Brown
April Bumgarner
Janice Caldwell
Ronald Caldwell
Susan Caldwell
William Carroll
Ricky Chance
Roger Chester
Jeffery Clark
Paul Clark
Mary Dawn Cobb
Patrick Cobb
Andrew Coleman
Mona Collet
Wilson Collet
Brenda Collins
Cathy Cooper
Ronda Cope
Debbie Corpening
Herbert Corpening
Teresa Corpening
Terri Crisp
Chris Curtiss
Alan Cutherton
J. C. Ellis
Ronald Emmons
Annice Foster
Jackie Foster
Karen Fox
Barbara Franklin
Steve Galion
Linda Gardin
Teresa Gibbs
Teresa Gragg
Willis Greene
Raymond Harbison
Burce Harrison
Linda Hennesse
Phyllis Hennesee
Greg Houser
Earl Kanipe
Freddie Kincaid
Jeffery King
Bobby LaFevers
Audrey Leonhardt
Margaret LoCicero
Nancy LoCicero
Debbie Lowdermilk
Greg McMahan
Susan McMahon
Janet McCoy
Rita McCoy
David Marshall
Susan Martin
Chris Michael
Gregory Miller
Danny Moore

Ricky Moses
Bryan Ollis
Janet Ollis
Lynn Ollis
Tammy Orders
Eddie Powell
Kathy Powell
Patsy Powell
Billy Propst
Kathy Rakeshaw
Hilda Reed
Connie Reese
Edith Rutherford
Larry Saulman
Johnny Shelton
Dennis Smith
Brenda Stamey
Bradley Stephens
Teresa Stephens
Edward Stewart
Cynthia Stimson
Mike Vance
Joel Wakefield
Leslie Wall
Gene Warlick
Carl Whisnant
Connie Whisnant
Deborah Whisnant
Judy Whisnant
Patricia Whisnant
Stanley Whisnant
Teresa Whisnant

Gerald White
Charles Woodruff

Pee Wee
Cheerleaders

Mighty Mites
Cheerleaders

Fifth Grade

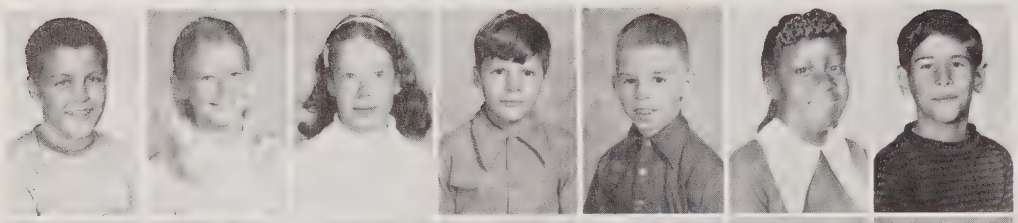

Alex Anderson
Teri Anderson
Andra Annis
Billy Austin
Keith Avery
Vanessa Avery
Jeff Baker

Jimmy Ball
Kylelynn Banner
Kimberly Bradley
Wanda Barlow
Mark Bowman
Trina Brown
Joe Browning

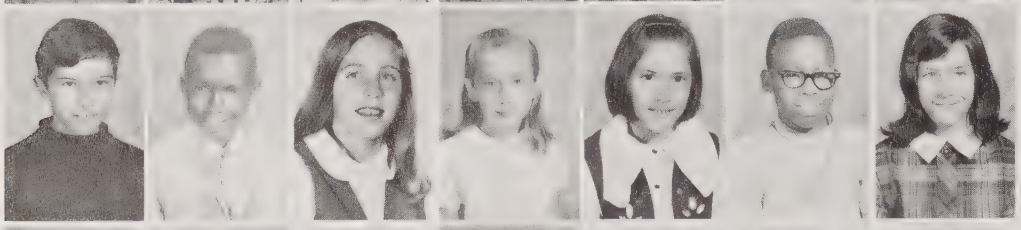

Danny Burleson
Marvin Caldwell
Jill Carpenter
Anna Carswell
Sandra Carswell
Charles Chapman
Sandra Clark

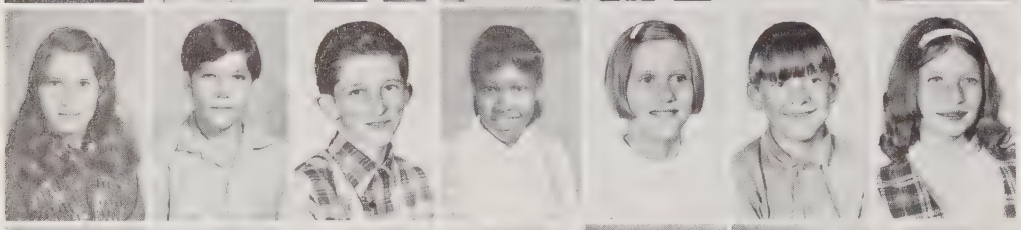

Janet Cobb
Rickey Cobb
Larry Coleman
Benita Conley
Cynthia Conley
Darrel Conley
Patsy Conley

Cynthia Corpening
Michael Corpening
Kim Cuthbertson
Barry Davis
Harry Davis
Paula Davis
Tom Davis

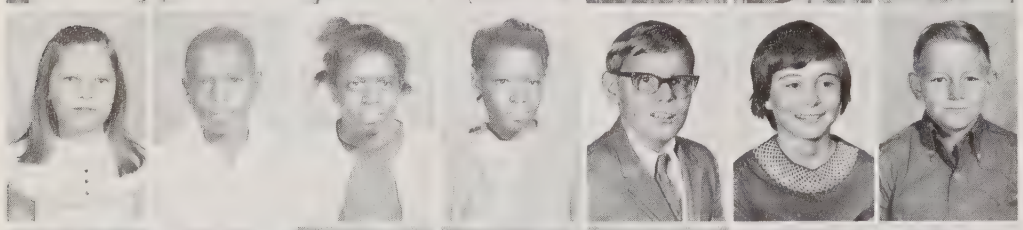

Mary Edwards
Edward Fleming
Inez Fleming
Lisa Forney
Eddie Fox
Terry Fox
Randy Gragg

Larry Greene
Michael Hanna
Mark Harrison
Steve Herbison
Rusty Hollifield
Brian Houser
Debra Hudson

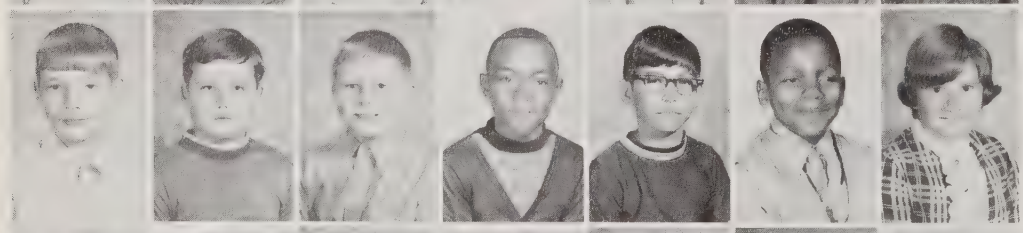

Alvin Hurt
Bryan Jones
Mike Kanipe
Murphy Kanipe
David Mayhue
Johnny McElrath
Kathy Nantz

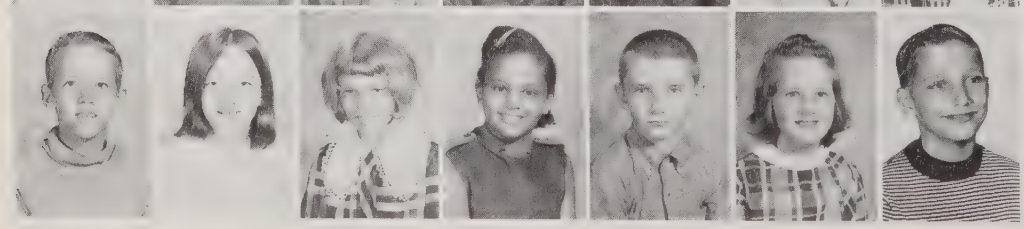

Randy Nelson
Reneé Nelson
Kim Pendley
Harriette Perkins
Garry Powell
Kathy Powell
Jimmy Pritchard

Rita Pritchard
Sandra Pritchard
Gwendolyn Rakestrow
Michael Ramsey
Kenneth Reed
Kenneth Rich
Timothy Rockett

Woodrow Rose
Steven Russell
Larry Rutherford
Bryan Searcy
Becky Smith
Dean Smith
Dean Smith

Chris Stephens
Lisa Stewart
Wanda St. John
Linda Sullivan
Brian Timmerman
Wilma Thompson
Steve Townsend

Tony Turner
Diane Webb
Jimmy Williams
Brenda Whisnant
Debbie Whisnant
Dennis Whisnant
Donna Whisnant

Kenneth Whisnant
Elva Wilson
Lori Wilson
Rita Wilson

Fourth Grade

Anita Anderson
Ricky Auton
Rita Avery
Michael Ball
Twyla Beach
John Beaver
Susan Beck

Gary Benfield
Johnny Blackburn
Gregory Boardman
Phyllis Bowman
Paul Braun
Cindy Brittian
Shelia Brown

Barbara Caldwell
Melissa Caldwell
Penny Caldwell
Michael Carswell
Kenneth Coleman
Dian Collins
Timothy Cope

Gerald Cornett

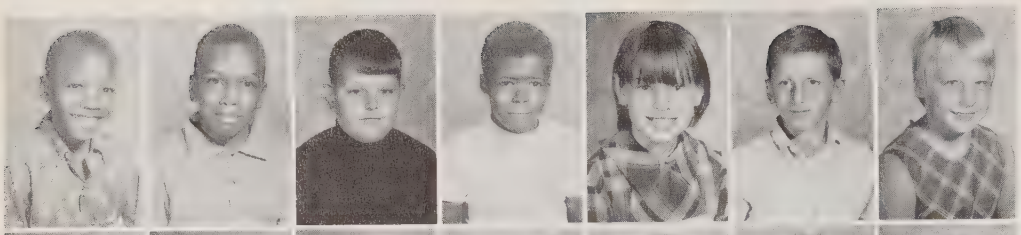

Johnny Corpening
Kelvin Corpening
Todd Cunningham
Donald Cuthbertson
Evelyn Fleming
Robert Foster
Debbie Fox

Jesse Francis
Jeffrey Galyon
Amy Garron
Wayne Hamby
Jimmy Harbison
Laurie Harrison
Marie Henegar

Dean Hennessee
Ronnie Hudson
Gregory Hunter
Richard Hurt
June Johnson
Marty Keller
Tim King

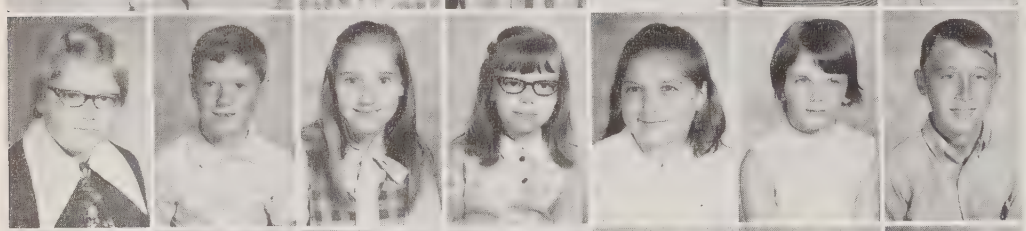

Barbara Lingafelt
Michael Loven
Renee Loven
Betty Lowdermilk
Pat Lowdermilk
Sandra Lowdermilk
Dennis Marshall

Monty McCoy
Mark Miller
Connie Moore
Janice Morgan
Eddie Moses
Herman Moyers
Drucilla Ollis

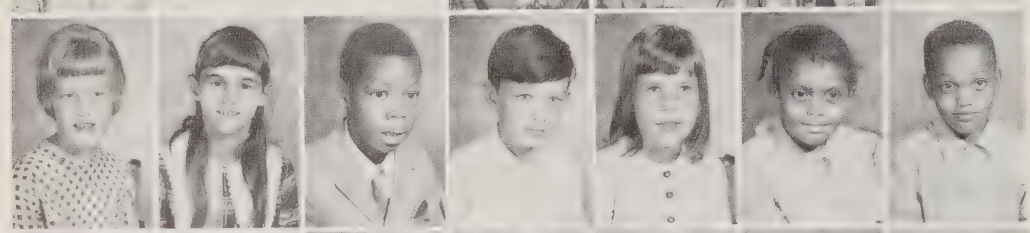

Tracy Ollis
Dawn Olsen
David Pannell
Jay Paschall
Lisa Patton
Elizabeth Perkins
Fred Perkins

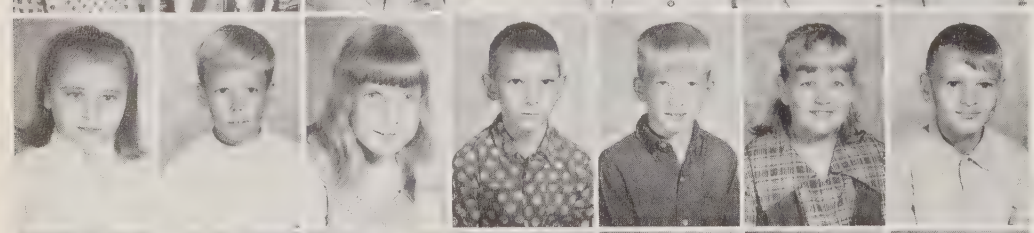

Lisa Perkins
Donnie Pittman
Deborah Powell
Roger Powell
Jeff Rhodes
Patti Rhyne
Tommy Rich

Jeanette Schwind
Sandy Smith
Norma Tate
Mark Tolbert
Rita Turner
Pamela Vance
Lesa Webb

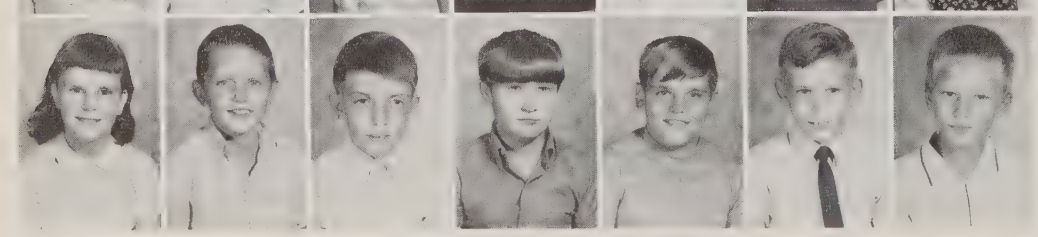

Shirley Webb
Wayne Webb
Rodney Whisnant
Steve Whisnant
Timothy Whisnant
Kevin Wiseman

Third Grade

Dedra Adams
Martin Allman
Jane Anderson
Audrey Annis
Donald Auton
Robin Banner
Ricky Barlow

Maurice Beam
Jimmie Beaver
Laura Beck
Charles Benfield
Rita Benfield
John Berry
Eddie Brown

Angela Carswell
Carol Carswell
Jeannie Clark
Johnny Clark
Jolee Clark
Rex Clark
Sharon Clark

Dennis Clay
Perry Cline
Janet Clontz
David Coleman
David Cooper
Clifton Corpening
Jeffrey Corpening

Betty Dayberry
Catherine Edwards
George Edwards
Bobby Ellis
Garland Ferguson
Chris Gragg
David Greer

Jeffrey Hollifield
Darlene Houser
Ricky Hudson
William Hull
Audrey Issacs
Kelly Jones
Gwen Kanipe

Stephanie Kanipe
Ricky Keller
David King
Dallas Lackey
Lorrie Lane
Sandra Leonhart
George McBane

Jimmy McGee
Willette McIntosh
Willie McIntosh
Tony Markland
Robert Martin
Teresa Morgan
Doressa Moore

Eddie Moore
Dawn Neatherby
Carolyn Ollis
Dean Padgett
Deborah Pendleton
Karen Perry

Joey Piercy
Judy Piercy
Aaron Pierson
Sharon Pierson
Connie Powell
Darlene Reed
Libby Rich

Dale Robinson
Joan Robinson
Tony Saulmon
Joey Schwind
Kimberly Shuffler
Craig Smith
Lorraine Smith

Peggy Smith
Charles South
Carlene St. John
Marlene St. John
Ricky Terry
Lisa Tilley
Tim Townsend

Nelson Turner
Patricia Turner
Lynn Warlick
Barry Whisnant
Dennis Whisnant
Diane Whisnant
Doris Whisnant

Gina Whisnant
Janice Whisnant
Karen Whisnant
Tony Whisnant
Debra Williams
Harold Wilson
Jeanna Winters

Randy Wise

Second Grade

Regina Allen
Kristen Anderson
Shelia Auton
Jackie Avery
Allen Banner
Margie Barrier
Robin Beck

Kendra Benfield
Melanie Bollinger
Marie Boyce
Paul Boardman
Laurie Braun
Paula Byrd
Chris Caldwell

Richard Caldwell
Larry Carpenter
Buddy Carswell
Teresa Carswell
Karen Chapman
Michelle Chapman
Lisa Chester
Tony Childers
Chris Clark
Donna Clark
David Clontz
Chucky Cobb
Kenneth Cobb
Carolyn Corpening
Greg Corpening
Timmy Corpening
Kevin Crouch
Eric Davis
Jeffrey Davis
Sally Davis
Brenda Ellis
James Ervin
Pamela Ferguson
Sherry Fisher
Cora Ann Fleming
Larry Fleming
Sherry Foster
Terry Foster
Pamela Fowler
Donald Franklin
Lori Franklin
Gena Galyon
Melody Greene
Anita Hart
Sarah Helms
Crystal Hull
Jimmy Hunter
Betty Kanipe
Victoria Kayga
Daphne Kincaid
Vanessa King
Crystal Lail
Ray Lightfoot
Debra Lowdermilk
Mary Ann Lowdermilk
Rhonda Lowdermilk
Robin McCoy
William McDowell
Mike McLaughlin
Deidra Markland
Becky Mayhue
Jackie Moore
Leroy Moore
Wesley Moyers
Eric Nantz
Darrell Ollis
Diane Olsen
Marcus Orders
Susan Paschall
Gloria Pendley
William Perkins
Rocky Powell
Kenneth Prichard
Kathy Ramsey
Lori Reese
Bennett Rhyne
Karen Rhyne
Vickie Rich
Lisa Richardson
Todd Rudicill
Kevin Russell
Melinda Rutherford

Maureen Schwind
Tammy Sellars
Greg Shuffler
Cynthia Smith
Gina Smith
Linda Smith
Lynn Smith

Tammy Stacy
Eric Stewart
Lisa Stillwell
Roger Stimson
Gleen Swink
Donna Timmerman
Mark Turner

Paul Turner
Bobby Valentine
Susan Wakefield
Dennis Warlick
Barbara Webb
Janice Webb
Mary Webb

Annie Whisnant
Cynthia Whisnant
Jeffery Whisnant
Lisa Whisnant
Tony Whisnant
Sammy Williams
Patrice Wilson

First Grade

Cynthia Avery
Scott Avery
Theodore Avery
Ray Barlow
Jeffery Beaver
Pattie Beck
Karen Benfield

Sherry Benfield
Mary Lou Bradley
Mark Brittain
Cathy Buckner
David Burleson
Dennis Burleson
Danny Caldwell

Gregory Caldwell
Manuel Caldwell
Denise Carswell
Scott Chance
Stephanie Chapman
Steven Clark
Beth Clay

Marcus Cobb
Kimberly Cobble
Cynthia Collins
Loretta Collina
Billie Joyce Conley
Gregg Conley
Catherine Connelly

Cindy Cook
Lisa Cooper
Yvonne Corpening
Gregory Cuthberson
Mark Edwards
Dennis Elliot
Jeanne Ervin
Stephanie Ervin
Carla Fisher
Edward Fleming
Curtis Forney
Lisa Fox
Stephen Franklin
Lorie Freeman
Julie Garrou
Gregg Gettys
Dawn Greer
Rodney Griffith
Karen Grooms
Becky Henegar
Judy Hennessee
Phil Hennessee
Donald Henson
Gary Hurt
Mike Isaacs
Pamela Isaacs
Ann Johnson
Kenneth King
Ramona King
Kimberly Lackey
Tommy Lail
David McCall
Rose Marie McMahan
Karen Martin
Barry Meadows
Jeffery Metcalf
Rudolph Moore
Terry Moore
Gail Ollis
Angela Pagett
O'Neal Paschall
Donna Pearson
Rosetta Perkins
Emily Poteet
Clayton Powell
Loretta Powell
Howard Pritchard
Dale Propst
Terrie Randall
Denise Roddy
Barry Rutherford
Garry Rutherford
Sherry Shelton
Phillip Shirley
Christopher Shuffler
Jonathon Silver
Terri Stacy
Sammy St. John
Tresha Stevens
Earl Stewart
Karen Vance
Mark Vance
Bobby Webb
Debbie Webb

Kristi Webb
Belenda Williams
Gloria Williams
Monica Williams

Special Education

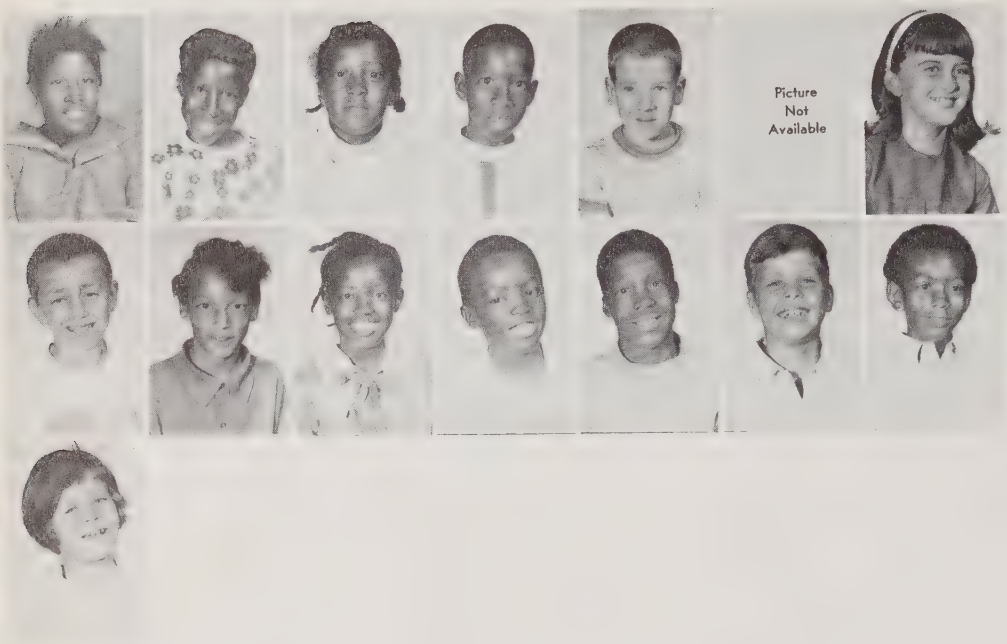

Annie Avery
Melodie Avery
Susan Avery
William Avery
Terry Beck
Johnny Clark
Frances Coleman

Steve Crane
Paul Davis
Barbara Forney
Richard Forney
Michael Harbison
Cris Propst
James Turner

Denise Warlick

Kindergarten

Carla Barrier
Stevie Beach
Jean Beck
Becky Benfield
Guy Boardman
Phil Brown

Paula Caldwell
Denise Cline
Debbie Cobb
Dana Coley
Sterling Corpening
Doug Cuthberson

Maurice Ervin
Robert Ervin
Betsy Forney
Penny Franklin
Brett Gragg
Debra Hampton

James Harbison
Joey Hennesse
Penny Hollifield
Tammy Huffman
Renee Hunter
Allison Jackson

Birdie Jones
Mary Lo Cicero
Vance Loven
Christine Lowdermilk
Tim McLendon
Therese McMahan

Debbie Marler
Owonia Miller
Mark Moore
Sandra Moore
Phyllis Morgan
Karen Moyers

Susan Powell
Chris Ramsey
Georgia Reese
Doug Richardsor
Tim Rudicill
Greg Saulmon

Elise Sloan
Scotty Stewart
Ricky Sullivan
Tracy Thompson
Russell Turner
Donna Valentine

Scott Webb
Danny Wise
Arnold Whisnant
Karen Whisnant
Mike Whisnant
Rocky Whisnant

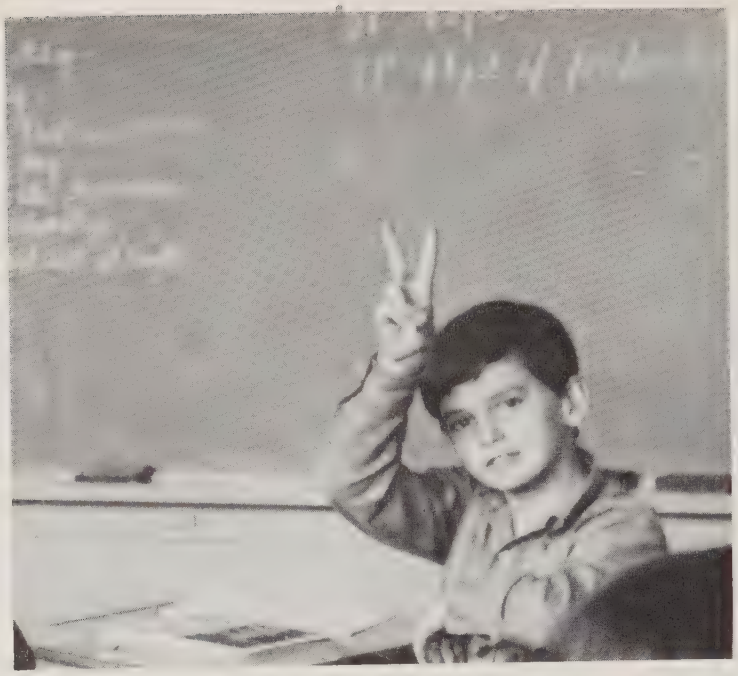

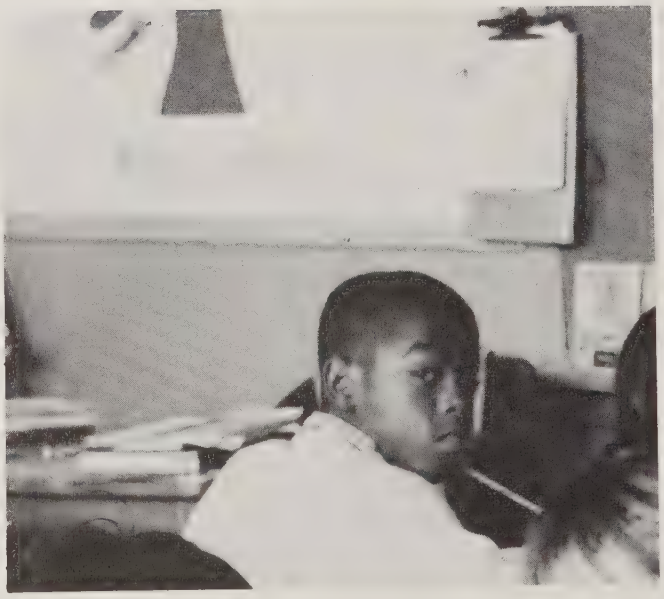

PEACE ON EARTH

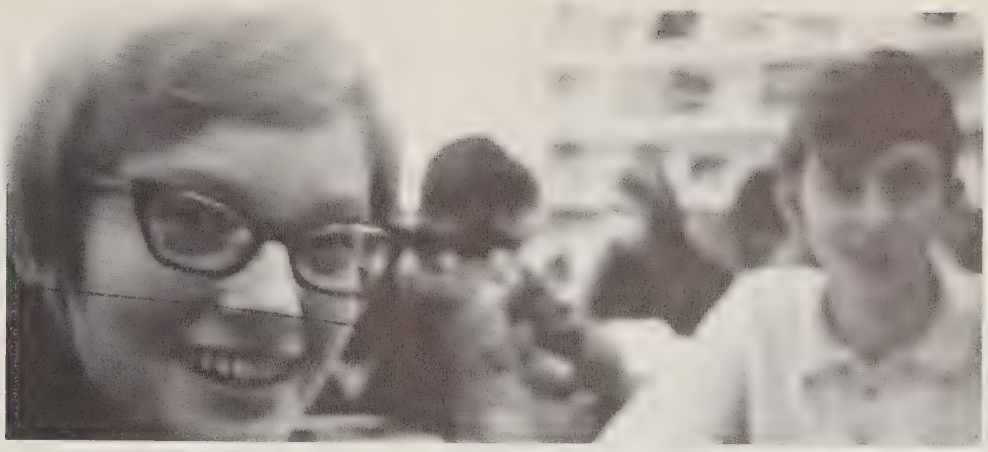

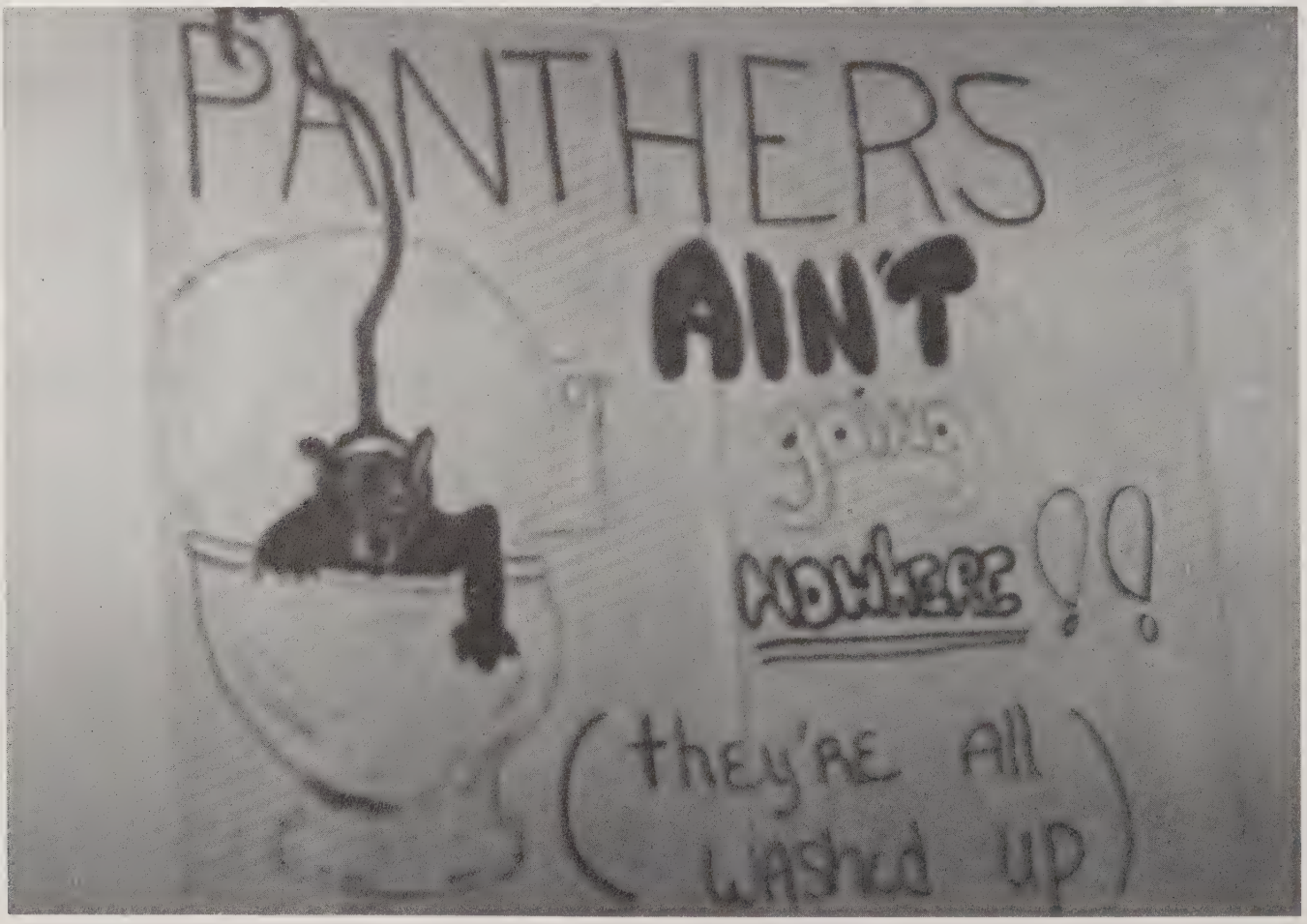
PANTHERS
AIN'T
going
COMBERS!!
(they're all
washed up)

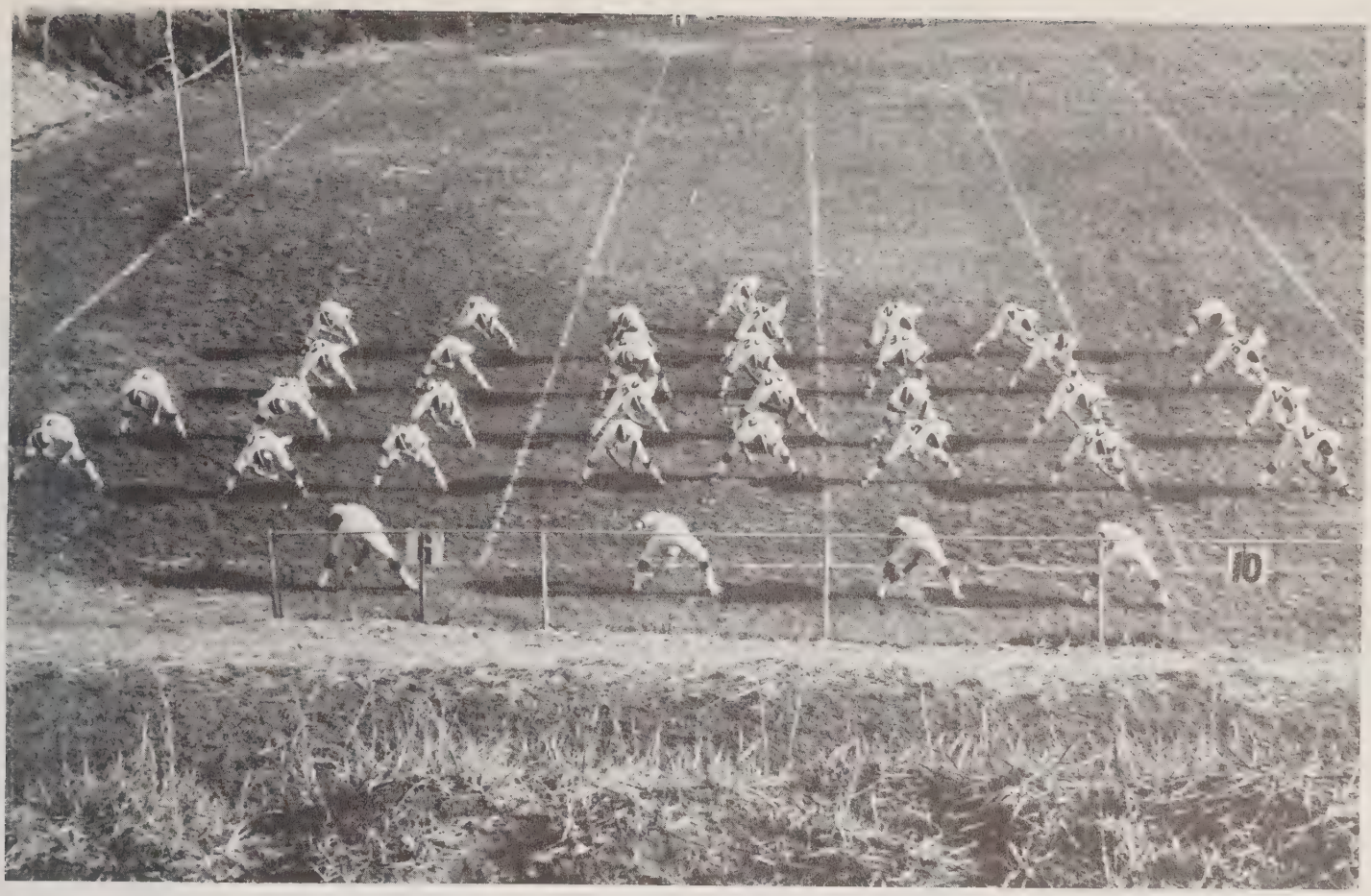
10

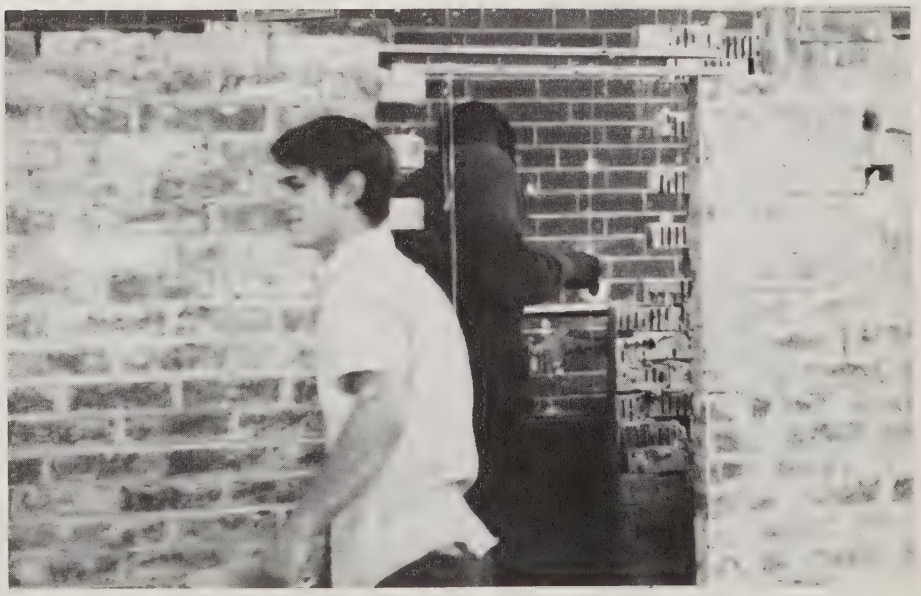

The 1971 Annual Staff of Oak Hill High School wishes to express their thanks to Zennie Henson and Linda Crump whose cooperation and patience made the yearbook possible.

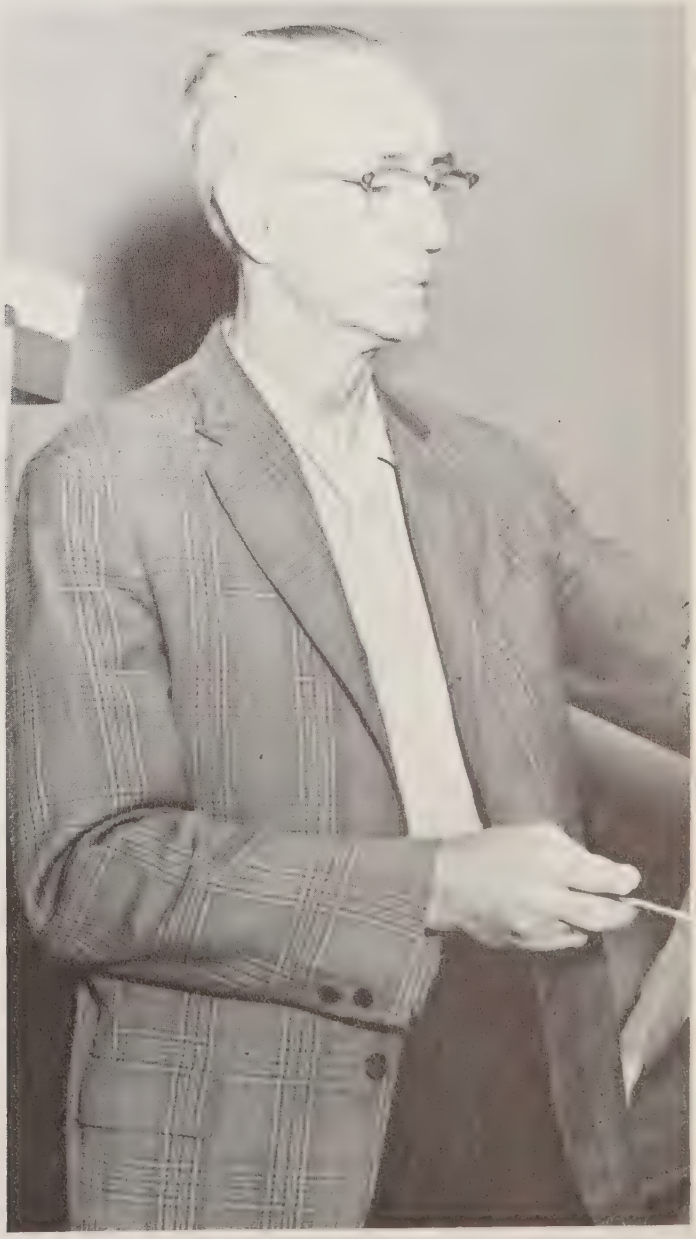

Watching the

signs

Along the

way

Ads
Business Manager
Angie McCormick

PEOPLE WHO CARE -DREXEL ENTERPRISES
Division of U. S. Plywood-Champion Papers Inc.

HAVE YOU CONSIDERED FURNITURE AND THE MANY
OPPORTUNITIES IT OFFERS AS YOUR VOCATION?

GRIFFIN STORAGE & TRANSFER

Local and Long Distance Moving

Agent for North Carolina Vanline

PONS TIRE SERVICE

313 W. Fleming Drive
Morganton, N. C.

433-0860

Kelly Springfield Tires

Compliments of

CRESENT FLOWER SHOP

220 West Union Street

437-5124

C&L BUILDERS SUPPLY

General Contractors

All Types of Building Supplies

Fleming Drive

BURAND'S

The Fine Store for Men and Women

Morganton-Marion

GREGORY'S JEWELERS

Registered Jeweler
Member of American Gem Society

Morganton, N. C.

See Our Selection of School Rings

Compliments of

ENGLAND WHOLESALE

Route 1 Jamestown Road

Candies - Tobacco - Drugs -
Notions - Watches - Radios -
Appliances - Toys - Paper Products

437-5208

BUICK

CAUSBY BUICK COMPANY
602 COLLEGE ST.
MORGANTON, N. C. 28655
TEL.: 437-5504

JIMMY CAUSBY
TEL.: 437-3647

EARL CAUSBY
TEL.: 437-1566

Henredon fine furniture

HENREDON FURNITURE INDUSTRIES INCORPORATED
MORGANTON, NORTH CAROLINA

Compliments of

RUTHERFORD EMC

Burke McDowell District

Box 400

Morganton, N. C.

TUX BOWERS

Oldsmobile, Dodge, Dodge Trucks

Dial 437-0671

304 South Green Street

Morganton

ROSAINE'S FASHION

130-132 Union Street

Morganton, N. C.

Ruby Morrow
JEWELERS
MORGANTON, N.C.

BURKE COUNTY SAVINGS AND LOAN

Corner N. Sterling and Collett
"Burke County Savings Corner"
Morganton, N. C.

THE Jewel Box
OVER 130 STORES

Lazarus
CAROLINAS' FINEST

Quality Apparel Since 1893

Best Wishes
From

BURKE FURNITURE CENTER

Compliments of

STONEY-KISTLER INSURANCE AGENCY

Compliments of

MORGANTON TIMBER PRODUCTS

TOWN & COUNTRY GRILL

Compliments of

ELECTRIC SUPPLY OF BURKE

Compliments of

BOWERS INSURANCE AGENCY

Compliments of

MODERN BARBER SHOP

308 South Sterling

Morganton, N. C.

Shadowline Inc

Lingerie you'll like near you!

MORGANTON, NORTH CAROLINA

Compliments of

OAK HILL RURITAN CLUB

Compliments

of

HOLIDAY LAUNDRY

Compliments of

CHEVROLET

Phone 437-4231

West Union St.

Sales Service

Compliments of

BELK

QUAKER MEADOW GOLF CLUB

18 Hole Regulation Course

Par 3 Lighted Course
and
Driving Range

"Public Welcomed"

Compliments of

PORTABLE EQUIPMENT

WARLICK'S FURNITURE MART, INC.

Highway 70 West of Drexel

Drexel, N. C.

Compliments of

MAC'S TV

Zenith Color TV's

923 E. Union

Morganton

Cornwell
DRUG STORES, INC.

100 W. Union Street
Morganton, N. C. 28655
PHONE 437-3141

SHIPPED SAND & GRAVEL - CONCRETE TO YOUR SPECIFICATION
DESIGNED TESTED BY PITTSBURGH TESTING LABORATORY
Radio Dispatched Trucks

CITY READY-MIX CO. INC.

Post Office Box 518 Valdese, N. C.
Day Phone 874-2189 Night Phone 879-4404

WALKS DRIVEWAYS PORCHES PATIOS
BASEMENTS CURBING

FREE ESTIMATES CARL BRINKLEY, Owner

Standard
HEATING & AIR CONDITIONING CO., INC.
OF MORGANTON

Valdese Avenue Extension
Phone: Area Code 704 437-4274
MORGANTON, NORTH CAROLINA 28655

Compliments of

DUVAL'S FARM CENTER

Compliments of

STEELE RULANE

927 East Union St.

Morganton, N. C.

JOEL DALMAS
TOM DALE
HERBERT M. SPEAS, JR.

108 Rand St.

Morganton, N. C. Phone 437-0411

CRESTLINE
FURNITURE COMPANY, INC
QUALITY CRAFTED

Box 40
Valdese, N. C.
28690

Phone
874-2124
Area Code 704

BOXWOOD MOTEL & RESTAURANT

Highway 70

584-1550

Compliments of

JONES FURNITURE CO.

A Complete Line of Home Fur.

Phone 437-5004 E. Union St.

Compliments of

MULL OIL, INC.

Morganton, N. C.

OAK HILL GROCERY

Compliments of

NORTHWESTERN BANK

121 N. Sterling Street
Morganton, N. C.

Compliments of

KIRKSEY & COMPANY, INC.

FURNITURE APPLIANCES CARPETING

P.O. BOX 428
MORGANTON N. C. 28655
PHONE 437-1411

P.O. BOX 187
VALDESE, N. C. 28690
PHONE 874-4211

Congratulations from

HAHN'S CLEANERS

Morganton, N. C.

MORGANTON HARDWARE

Since 1895
112 West Union St.
Morganton, N. C.
437-0431

Compliments
of

CATO'S

UNION HARDWARE

105 East Union
Morganton, N. C.
433-0710

Compliments of

PATIO DRIVE-IN RESTAURANT

West Union Crossroads
Morganton, N. C.

Compliments of

MORGANTON MOTOR SALES

Skyland Textile Company

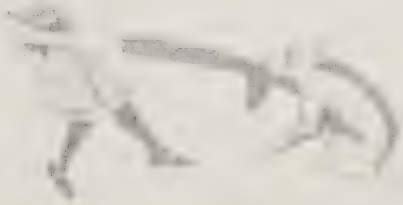

mfrs. of: guiment

FOR BUSTER BROWN TEXTILES, INC.

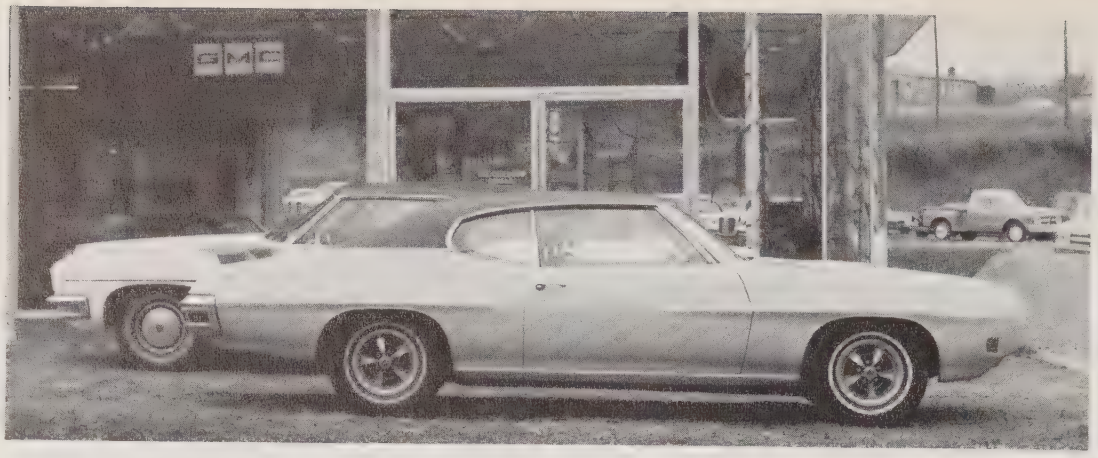

Compliments of

BERNARD PONTIAC

Best Wishes From

SPEIR TEXTILES, INC.

805 E. Union Street

Phone 437-1934

BURKE FEED & SEED CO.

Purina Chows

810 E. Union Street Dial 437-4884

Bulk Lime and Fertilizer - Lawn Mowers - Chain Saws

Garden Tillers - Hay - Coal

Morganton North Carolina 28655

Purina Chows and Health Aids

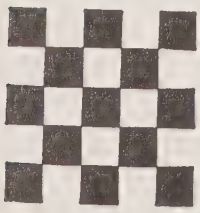

DAIRYMEN INC.

P.O. Box 99

Compliments of

BURKYARNS, INC.

HIGHLANDER LTD.

Knitted Outwear for Women, Men, and Children

Interstate 40 at Jamestown Road

Compliments of

CINDERELLA BEAUTY SHOP

MORRISON BODY SHOP

723 E. Meeting Street

"Complete Body Repair"

Call 433-1911

Compliments of

ROSE'S

Compliments of

QUALITY SHOP

"Burke's Most Popular Fabric Center"

LONG'S ESSO

301 West Union

Morganton, N. C.

Compliments

of

UNITED 5 & 10

Let's Go Bowling

Good for One Free Game

if Signed by Counterman

MIMOSA LANES

East Fleming Drive

Compliments

of

BURKE PHARMACY

LUMBER • MILLWORK • REMODELING • ALL KINDS OF BUILDING MATERIALS

BURKE LUMBER INC.

TELEPHONE 704/437-1201 MORGANTON, N. C. 28655 POST OFFICE BOX 338

BUCK'S RESTAURANT

Highway 181 N.
Morganton, N. C.

Congratulations Seniors

Compliments of

WESTERN AUTO

217 Avery Avenue
Morganton, N. C.
437-4658

Compliments of

GATE SERVICE STATION

Highway 181
Morganton, N. C.

HOMES BY HENDRIX

Phone: 437-3396

Compliments of

SHERIFF'S DEPARTMENT

115 East Meeting St.
Morganton, N. C.
437-2512

Compliments of

BURKE FURNITURE CENTER

Morganton, N. C.

Best Wishes

From

STERLING SNACK BAR AND BILLIARDS

Compliments of

THE NEWS-HERALD

301 Collette St.
Morganton, N. C.

HARTLAND ROAD 4-H CLUB

"To Make the Best Better"

Morganton, N. C.

Compliments of

CHESTERFIELD RURITAN CLUB

Robert H. Arney
William M. Avery
Merlie E. Chapman
Lyerly P. Cline
Thomas Clontz, Jr.
Marshall Duckworth
Ernest N. Jenkins
Doyle P. Kincaid
B. C. Morris
Larry Ollis
Connell S. Pittillo
John W. Piercy
Vernon Roberts
Herbert Speas
Kelly W. Stamey
Ralph Curtis
Larry Throneburg
Charles Duckworth

PEPSI-COLA

Taste That Beats
The Others Cold

BOTTLED BY

PEPSI-COLA BOTTLING CO. OF HICKORY, INC.

Under Appointment From
Pepsi Cola Company
New York

Compliments of

COOK'S CLOTH SHOP

For All Your Polyester Fabric

115 South Green St.
Morganton, N. C.

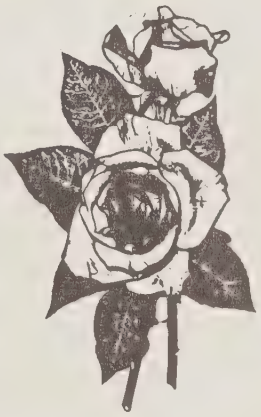

Lorene's Florist
311 S. STERLING ST.
MORGANTON, N. C. 28655
PHONE 437-7540

BOOSTERS

Gene's Drive-In

Sossoman's Funeral Home

Charles Poteat's Jewelers

Wilma's Music Center

Western Carolina Hatcheries

Morganton Food Store

Ebony Funeral Home

Uniroyal Tire Department

SKATE ROLLER RINK

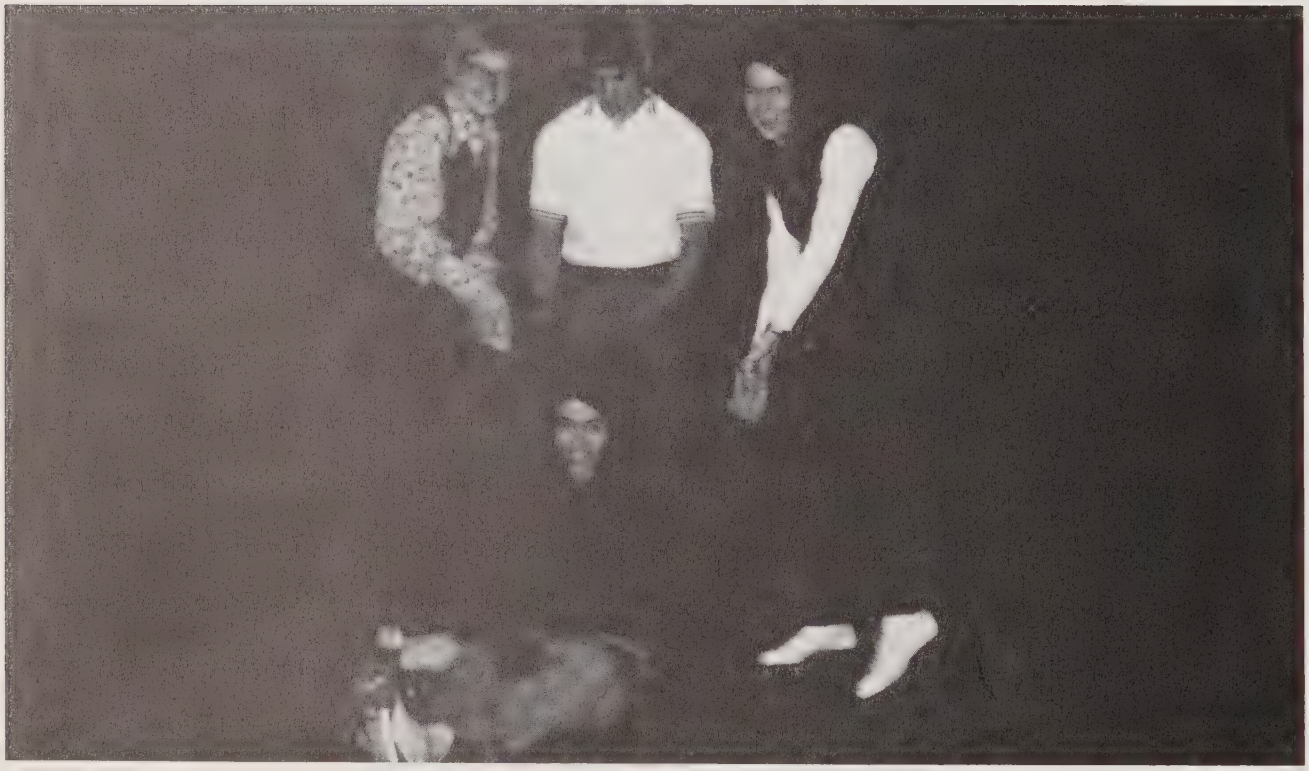

Monday to Saturday 6 PM-11 PM
Sunday 2 PM-5:30 PM

Closed Wednesday

Support the Church of Your Choice

Special Rates for ...

Clubs · Scouts · Church Groups
Birthday Party Group and Others

311 Carbon City Road

PLACE OF GOOD CLEAN FUN FOR THE ENTIRE FAMILY
NO DRINKING OR ALCOHOLIC BEVERAGES ALLOWED

RNC RNC 371.897 Oak Hill
Belles Memories : (Oak Hill High School
33557003903549 ref

Belles Memories : (Oak Hill High School
RNC371.897Oak
Hill
07/21/15 152985

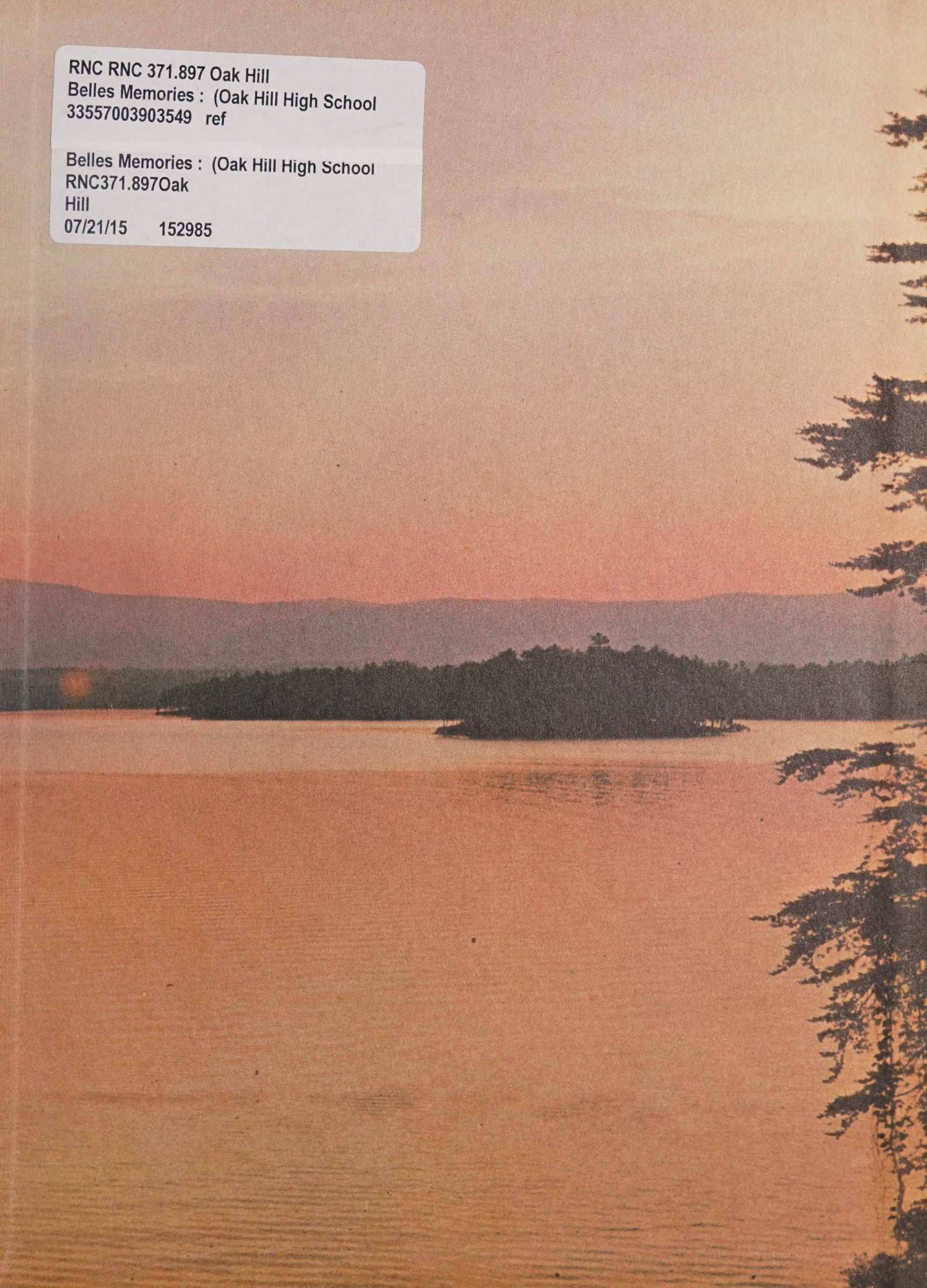

BURKE COUNTY PUBLIC LIBRARY SYSTEM
3 3557 00390 3549